Full Leased Wire Report of The International News Service.

THE CHRONICLE-TELEGRAM

L. 3. NO. 271. | SATURDAY NIGHT'S CIRCULATION 9,263 Three Months' Average 8,275; Member A. B. C. | ELYRIA, OHIO, MONDAY, MARCH 3, 1924 | WEATHER—INCREASING CLOUDINESS AND WARMER, FOLLOWED BY RAIN LATE TONIGHT OR TUESDAY. | PRICE 2 CENTS

SAYS DAUGHERTY ASKED TO RESIGN

URSE KILLED SELF, WAS HOMESICK

›man Without Funds o Return Home, Ends All by Shooting Self

LEVELAND, March 3.—Lack- funds and longing hopelessly eturn to her old home in hita, Kansas, Miss Rachel E. mer, 33, a nurse, until re- ly employed by the board of th, shot herself through the ple here today, dying an hour r in a hospital.

ther nurses with whom she ed an apartment said she had ived no response to a letter e asking for funds.

DUPLE STRUCK BY ST. CAR AT RIDGEVILLE

hn Godus, 32, Rocky River, Killed Saturday Night; Wife in Memorial Hospital With Arm Broken in Two Places

. fatal accident took place at geville, Stop 69, Saturday ning at 8:35, when John ius, 32, was instantly killed a west bound Green Line car. ius was with his wife at the e and she was severely injur- She sustained a broken arm wo places, and was otherwise ised.

ccording to motorman C. M. t his car was bowling along ut 45 miles an hour. He saw couple walking on the track e 250 feet ahead of him with ir backs toward the car. He w the whistle and applied the kes. Godus gave one glance r his shoulder, saw the car, grabbed his wife in an at- pt to push her from the track. ich he partially succeeded in ng, probably saving her life. car struck him crushing his ll, and throwing his body with at force against her knocking down. A passerby took Mrs. ius to Memorial hospital, and is reported much improved morning.

From a contract signed that for the erection of a new se at Ridgeville where he ex- ted to build, it was learned t Godus lived at Rocky River. is believed the couple were lking to a stop to take a car home. Godus' body was taken the Sudro funeral home and pared for burial.

Funeral services for John dus will be held Tuesday after- on at 2 o'clok at the home of mother-in-law, Mrs. Sutes, 21 Quail avenue, Lakewood, nducted by Rev. Andrew Ol- sky. Burial at West Park. He s a member of the Lutheran urch and the International Sla- society.

A GRANGE MAN DIES OF HURTS

The death of Ernest Hutchings, , of LaGrange, who was fatal- injured at the steel plant Fri- y night, took place at St. seph's hospital, Lorain, last ening. The deceased is surviv- by his wife and two sons and s parents in England. A sister, s. G. E. Pallas lives in this city. Hutchings was well known in is city where he lived for some ne prior to moving to LaGrange. neral services will be held from e Pallas home, 321 Lodi street, ednesday afternoon at 2 o'clock, nducted by Rev. Paul Burquin.

ALICE HALL TO GO ON TRIAL MARCH 31 FOR BABY'S DEATH

Prosecuting attorney Lawrence ebber notified Judge W. B. hompson that he would start e trial of Alice Hall, of Well- gton, charged with the murder her infant child, on March 31. e asked that a jury be drawn at once to sit in the case.

Lewis Cowles, indicted with Mrs. Cowles, and who has been convicted has not yet been sentenced, the delay being to allow his attorneys an opportunity to ask for a new trial.

TERRIBLE PRICE IS PAID BY WOMAN FOR FEW HOURS OF PRECIOUS FREEDOM

Gladys Ellis being dragged back to prison, and a close-up view of her.

Liberty—that was what Gladys Ellis, alias Katherine Rodgers, 23, desired more than anything else in the world. She paid a terrible price for a few hours of freedom. She may never breathe free air again. She is back in a cell, charged now with the brutal murder of Miss Louise Richardson, 70-year-old teacher and matron in the Indiana Women's Prison, where she was a prisoner. When the fugative girl was arrested proptery of the matron was found upon her.

2 CHILDREN BURN TO DEATH, FATHER ALSO NEAR DEATH

NEW LEXINGTON, March 3.—Nellie and Beulah Tracey, aged 3 and 5 respeectively, are dead and their father Roy Tracey, is expected to die at a Zanesville hospital as result of burns they received today when their home at McLuney, O., five miles east of this place, burned. The father poured gasoline, mistaken for coal oil, on a fire to kindle it and the explosion followed.

His clothing on fire, Tracy ran to a creek and jumped in. He had managed to warn his wife, who fled with a 9-months-old baby, but the two little daughters were trapped in a bedroom and couldn't escape. The father made frantic but vain efforts to rescue the tots, but the flames, swiftly consuming the four-room frame cottage, prevented entrance to the dwelling.

ASSIGN HOTELS FOR G. O. P. DELEGATES

CLEVELAND, March 3.—Hotel headquarters for the more than 2500 delegates and alternates, members of the National committee and officials of the convention as well as for the thousand or more press representatives who will tell the story of the Republican National convention to the nation as it develops next June, have been assigned, Col. Carmi A. Thompson, chairman of the Cleveland committee on arrangements announced today.

Ohio delegates and alternates will be housed at the Winton. West Virginia will have headquarters at the Cleveland and Kentucky at the Colonial. The big New York delegation—the largest in the convention—will be split up in four different hotels, the Cleveland, Hollenden, Olmsted and Winton. Pennsylvania, with the second largest contingent, will be at the Cleveland, Alcazar and Winton.

International News Service main headquarters will be at the Hollenden Hotel, although headquarters will be established at the Statler, Cleveland and Winton as well.

"The Hotel committee has very carefully worked out the housing of of the delegates and alternates, who, in many cases have not yet been selected." Col. Thompson said today. "Reservations are now being held in the names of their national committeemen, who will be responsible for the delegations.

"The indications are that delegates and alternates and the working press will be taken care of at the Cleveland convention than at any previous political convention. Although it is estimated that the delegates, alternates, press and visitors that will come to Cleveland will tax hotels to capacity, I am certain that everyone will be taken care of in a satisfactory manner."

National committee headquarters will be located at the Hollenden, while those in charge of President Coolidge's interests will have headquarters there as well as the Statler and Cleveland. Senator Johnson will be located at the Cleveland, and the Wisconsin deegation, expected to advance the political views of Senator Robert M. LaFollette, will be housed at the Winton.

Regular rates are prevailing in all instances.

SEES PASSAGE OF YANKS' BONUS

Bill Again Starts on Way Through House, to Be Reported on by End of Week

WASHINGTON, March 3.—The soldiers' bonus bill started thru congress again today.

The House Ways and Means committee, which has considered the legislation so many times that the members know by heart the arguments for and against it, went through the motions of holding a hearing of the benefits and disadvantages of enacting an adjusted compensation bill.

It is a foregone conclusion that the bill, in the same form as it was vetoed in 1922, by President Harding, will be reported to the House by the end of the week, and the way cleared for its passage.

Officials of the American Legion on the basis of their latest poll in congress, claimed today there were ample majorities in both Houses to pass the bill over a presidential veto. President Coolidge's opposition to the bonus is well known, but it appears that congress is determined this time to write the legislation on the statute books.

The first witnesses before the Ways and Means committee today were members of the National Legislative committee of the American Legion.

SAYS RELIGION CHIEF NEED, POLITICS

Senator J. F. Burke Addresses Congregation at M. E. Church Last Evening

Union services were held at the Methodist church last evening, to listen to an address by Senator J. F. Burke, on "The Christian Man in Politics." There was a capacity audience present, and among them were the employees of the Chronicle-Telegram who attended the service in a body.

Rev. Nicholas Van der Pyl, of the United Congregational church Oberlin presided, and offered prayer. He also read the 72d psalm.

The musical program that preceded the address was of unusual excellence. It consisted of a stirring anthem, a male quartette consisting of the choir master, F. L. Brown, Ralph Williams, George Philpott and Charles Carpenter, and a sweetly sung duet by F. L. Brown and Mrs. O. E. Brodbeck.

Dr. Van der Pyl in introducing Senator Burke, called attention to the old saying that "a man is without honor save in his own country," but that he expected Senator Burke would upset that saying

(Continued on Page 2.)

SHIP ENGINEER LAUDED AS HERO

Frederick Monson.

He is a hero. Although shake and dazed by the explosion of a boiler in his ship, the British freighter Trelyon, as it lay in Boston, Second Engineer Frederick Monson crawled over a scorching hot grating and shut off the burning steam where one of his shipmates was lying. Monson's deeds caused him to be seriously hurt.

HUSBAND DEFENDS WIFE, ACCUSED OF LOVE THIEVERY IN DARKEST AFRICA

Mrs. Emily Key Hoffman Dalziel.

Frederick Y. Dalziel, wealthy New Yorker, has come to the aid of his wife and is fighting charges made against her by Lady Patricia Ross in a suit for divorce filed against Sir Charles Lockart Ross of Edinburgh, Scotland. Lady Ross bases her case on incidents she says took place on a hunting expedition in East Africa, when Mrs. Dalziel and Sir Charles were of the party. Mrs. Dalziel is a noted huntress. Sir Charles is the inventor of the Ross rifle, used by Canadian forces in the war.

BRITISH AIR PLANE CRASHES KILL FOUR AND INJURES THREE

LONDON, March 3.—Four airmen were killed and three injured in airplane accidents at Cambridge and Bigginhall today.

Two airmen were killed and two injured when two Royal air force planes collided over the Cambridge aerodrome.

Two airmen were killed and one seriously injured when a Royal air force plane crashed at Bigginhall.

MRS. GEO. HARRISON DIES AT CLEVELAND

Word has been received of the death of Mrs. George Harrison, formerly a resident of Eastern Heights Boulevard, this city, who passed away at the home of her daughter, Mrs. Lilly Harrison King, Cleveland, this morning.

BUILDING IS ON INCREASE

With the approach of spring building activities are beginning to look up. During the month of March permits were issued for the erection of nine new houses at a cost of $36,000. New garage permits amounted to $2845 and repairs on buildings amounted to $4000. Making a grand total of $42,845 for the month of February.

BEACH PARK BOOZE TOTER FINED $500.00

Sheriff Underhill, with Deputies Ives and Mathews, visited the home of Joe Morro, near Beach Park, Saturday afternoon. They found a still, forty gallons of mash and three quarts of liquor which they confiscated, and arrested Morro. This morning he was taken before Judge Webber on a charge of the illegal possession of a still, and plead guilty. He was fined $500 and costs, and at last accounts was hunting for the money to keep from going to jail.

WM. SHEMEL INJURED

William Shemel, 208 E. Bridge street, suffered an injury to his head, just above his right eye, Saturday, when the crank of the machine that he was operating at the Elyria Bolting and Machinery Co. slipped and struck him. Mr. Shemel was taken to the hospital for treatment but was not admitted.

FOREIGN NEWS NUGGETS

CARLSBAD, March 3.—Five persons, including three Czecho-Slovak government officials, have been arrested in an oil scandal involving the sale of benzine to the Czecho-Slovak army, said a dispatch from Prague today.

MADRID, March 3.Prof. Fernando Rios, a former deputy, must stand prosecution for sending a disrespectful letter to Gen. Primo Rivero criticising the closing of the Public Forum, the attorney general ruled today.

MOSCOW, March 3.—Prof. Gubkin, who has just conducted a scientific survey of the Kursk iron fields, believes they will prove the richest in Russia. He estimated the total deposits at 112,956,900 tons of pure iron ore.

MUNICH, March 3.—Counsel for the defense in the famous Ludendorff-Hitler high treason trial today demanded the immediate arrest of Dr. Von Kahr, former Bavarian dictator; General Von Lossow, former commander of the Bavarian Reichswehr, and Herr Heisser, one of the associates in the events of last November. Dr. Von Kahr, Gen. Von Lossow and Herr Seisser had intimated they would support the "Beer Cellar Putsch" but withdrew, causing its collapse within 12 hours after the revolt was launched.

LONDON, March 3.—Opinion was held in all circles today that an Anglo-French accord is nearer than it has been at any other time in more than a year as a result of the frank letters addressed by Premier Ramsay MacDonald to Premier Poincare asking for closer and more amicable relations between the two powers.

COOLIDGE DENIES ASSERTION MADE BY MR. VANDERLIP

NEW YORK, March 3.—Confronted with the White House denial that President Coolidge had asked for the resignation of Attorney General Daugherty and been met with refusal, Frank A. Vanderlip, New York financier, today reiterated his charge and said he knew "the exact date and circumstances under which the request occurred."

"I am prepared to prove my statement in the face of President Coolidge's denial," Vanderlip said when read a Washington dispatch containing the White House denial which characterized his charge as "too ridiculous to dignify by a denial."

"I only know that President Coolidge requested Attorney General Daugherty to resign, but I know the exact date and circumstances under which the request occurred," Vanderlip declared.

"If I am called on by the committee in Washington, I will go down and prove it to them," he added. "I will give out no details to any one until asked to by the committee."

Politicians convicted in the public mind of debauching a public trust must be read out of the Republican party," Vanderlip declared. "The list is not yet complete or anything like it. Events are likely to add rapidly and materially to that list."

With reference to the White House denial that any letter had been received from Vanderlip advising against "whitewashing" Daugherty, the financier said today he had not said he had written President Coolidge on the subject at all.

"What I said was I had tried to communicate with the White House to advise against such a procedure," Vanderlip said.

"I asked a friend, who planned to see the president, to advise him against taking such a step. Whether he did communicate this message, I do not know."

SAYS OIL LEASES CAME AFTER DEVELOPMENTS

NEW YORK, March 3.—The Teapot Dome Naval Reserve lease between The Federal Government and The Mammoth Oil Co., was signed "forty years after oil was first produced in Wyoming and twelve years after that state had become one of the greatest oil producing districts of the world," Harry F. Sinclair declared today in a statement issued by him as chairman of the Board of Sinclair Consolidated Oil Corporation.

The statement summarized the obligations and investments of the Sinclair Company in the Mammoth Oil Company, whose lease at Teapot Dome brought Sinclair into the limelight of the Senate investigation of the Wyoming and California Naval Reserve leases.

Though the Mammoth Company was organized by Sinclair to develop the Teapot Dome lease, the Sinclair Consolidated Oil Corporation "owns slightly more than 25 per cent of the stock of the Mammoth Oil Co." the statement said. The ownership of the remainder of the stock is not revealed.

The Sinclair Corporation has not loaned money to the Mammoth Company, or guaranteed any of its financial or other obligations the statement said.

For the slightly more than 25 per cent interest it holds in the Mammoth Company, the statement said, the Sinclair Corporation gave 250,000 shares of its common stock "with a present market value of approximately $5,570,000."

One by-product of the lease of Teapot Dome, the statement reveals, was the construction by the Sinclair Coporation of a $1,000,000 oil storage project for the navy at Portsmouth, N. H., now almost completed, the cost of which will be paid by Royalty Oil leases to the government through the Mammoth Oil Co. operations."

Construction of a pipe line into the Wyoming field, the statement intimates, will increase the price of the field's oil.

"During all this time (prior to the leasing of Teapot Dome) the Wyoming fields were isolated," the statement said. "The capacity of local Wyoming refineries was smuch less than the available Wyoming production and producers were selling less than half of their available output and receiving 60 cents a barrel less than the price paid in the mid-continent field for oil of similar quality."

The pipe line, which is to have a carrying capacity of 40,000 barrels a day and "create the first direct outlet from the Wyoming fields to the market of the world," is now being completed by the Sinclair Pipeline Company, the stock of which is owned half by the Sinclair Corporation and half by the Standard Oil Co., of Indiana.

One other contract with the government held by the Sinclair interests is revealed by the statement issued today. It is the contract of the Sinclair Crude Oil Purchasing Company, jointly owned by the Sinclair Corporation and the Standard Oil Company of Indiana, to purchase all government royalty oil in the Salt Creek field of Wyoming. This now averages more than twenty thousand barrels a lay, according to the statement. The contract runs five years from January 1, 1923, with the privilege of renewal for another five years.

DAUGHERTY TRIAL MAY BE POLITICAL SENSATION

WASHINGTON, March 3.—The trial of Attorney General Harry M. Daugherty before an admittedly hostile Senate committee may prove the political sensation of a decade.

It is entirely probable that more than one political skeleton will be forced to rattle its grisly bones in the light of publicity before the investigation of Daugherty's conduct of the Department of Justice is completed. Friends and foes of the attorney general are busily engaged in piling evidence and planning moves.

While only Harry M. Daugherty himself is on trial on charge of malfeasance of office and neglect of duty, actually, it was admitted today by political leaders of both sides, the trial of the attorney general is indirectly a trial of the Republican administration of which he has always been one of the outstanding figures and chief spokesman.

Ramifications of the Daugherty investigation will spread into nearly every department and bureau of the government, for no department of the government is so closely related with all other departments as is the Department of Justice, and foes of the administration are planning to extend the present inquiry into many phases of government activity—the Prohibition Unit, the Treasury Department, the Internal Revenue Bureau, the Shipping Board, the Alien Property Bureau, with all of whose affairs of the Department of Justice has at one time or another been concerned in matters of judicial opinion, prosecution, etc.

The Brookhart committee already has become the depository former choice morsel of scandal and gossip floating around the capital.

The Democrats are confident of getting a "conviction"—if not actually proving malfeasance on the part of the attorney general at least they are confident of proving such a laxity of administration that President Coolidge will be forced to do what he has thus far been unwilling to do, request the resignation of the attorney general in writnig.

On the other hand, the friends of Daugherty are equally confident that the investigation will be fruitless of results insofar as getting anything on Daugherty is concerned. Inspired perhaps by the steadfast attitude of the attorney general himself, they believe that before the investigation is many days old they can "show it up" to the country to be a highly sensational political maneuver, inaugurated just as a presidential campaign is getting under way.

Daugherty's friends charge, too, that it is not alone the attorney general himself that those behind the investigation wish to besmirch, but the entire Republican party and the Harding-Coolidge administration all this in the face of an approaching election. In this connection they point out that already the ground work has been laid out in the senate for a similar "investigation" of the treasury department, through the Couwens-King resolution.

Everything, according to Senator Brookhart, chairman, is to be in the open.

"The committee will meet in executive session late today or tonight," said Brookhart, "to map out a course of procedure and decide upon policy. Except for the purely administrative feature of the inquiry, which concern only the committee itself, all other moves are to be made in public. Open hearings start later in the week.

"The request of the attorney

(Continued on Page 2)

THE CHRONICLE-TELEGRAM

Members Audit Bureau of Circulation
221 Second Street, Elyria, Ohio
The Lorain County Printing & Publishing Company, Publishers

J. F. BURKE, Editor. A. C. HUDNUTT, Manager

Published every evening, except Sunday. Entered as second-class matter at Elyria Postoffice, Act of 1879.

Daily—Two cents per copy. By carrier in City 12 cents per week, $6.00 per year in advance. By mail Daily outside of Elyria, within Lorain and adjoining counties, $3.00 per year, within the State of Ohio, $4.00; elsewhere $5.00.

New York Offices, A. E. Clayden, Representative 347 Fifth Ave.; Chicago Office, John W. Hunter, Representative 419 Marquette Bldg.

MONDAY, MARCH 3, 1924.

PEACE PRIZES

The movement against war goes on apace. Mr. Bok's peace prize competition in this country has been supplemented by a European peace prize competition offered by Edward A. Filene, the public spirited Boston merchant. These competitions are to be held in England, France, Italy and Germany. Mr. Filene states that there will be a great gain to the world if the minds of the people of Europe can be turned to consider peace plans. Europe needs help, he says, to break out of its vicious military circle for the solution of its problem.

The French prospectus offers a first prize of 100,000 francs, a second of 30,000, a third of 20,000 fifteen of 2,000 each, and twenty of 1,000 each. This, it will be seen, encourages a much more general discussion than the Bok single plan method. Mr. Filene is looking primarily for a general discussion. He believes that in Europe the problem is somewhat different from that of the United States. Here, the object aimed at by the Bok prize was to stimulate if possible some sort of co-operation with Europe. In Europe, the object is to get the people to think through some ways in which the complex problems of that continent, now regarded as amenable only to force, may be settled by some sort of co-operation.

This is a highly commendable movement, for it must be admitted that the greatest need of peace propaganda today is in Europe. It is hardly possible that America could be secure in its pacific attitude if the war cloud continues to hover over Europe. In a world bound together as closely as is our modern world, the attitude of nations is governed largely by a consensus of opinion and policy which prevails among the nations in general. As a nation we may use our vast influence to promote peace; but until the nations of Europe are more inclined to settle their difficulties by other methods than war, it places us in the somewhat hypocritical attitude of wanting peace and making preparations for war. This is a question of practical policy rather than ideal desire.

Incidentally, it is interesting to note the results to date of the Bok plan referendum as an indication of the attitude of our own people toward international co-operation. About a half million votes have been sent in. Of these 87% are for the plan, and 13% against. The committee feels that this is a fair expression of the sentiment of the country, since the average runs quite generally throughout the whole nation. There has been no effort at propaganda. As far as possible, it has been the aim to get the unbiassed opinion of the registered voters of the country. The plan has been put before the people, and without any instructions of any kind, it has been left to the arbitrament of the voters.

IT IS UP TO US

Next April and August the people of the United States will have an opportunity to register their feelings on the scandal in Washington. Some are looking forward to the primaries with quaking, some with hope. But students of political affairs are looking forward to April and August to reveal the faith of the people, or to reveal the lack of faith. If the people still have faith in a representative government they will undertake to free the capital from the grip of the dollar, but if they have lost faith, they will be indifferent and the percent of those who can vote compared to those who do vote will be still greater.

Let us look at the situation a bit. Senator Borah of Washington recently said "from one side of this country to the other the people have come to doubt the efficiency, the competency, if not cleanness, of their government at Washington." The situation is indeed lamentable but is the fault to be found only in Washington? Does it mean anything to us that we have come to regard the word "politics" as denoting a harbinger of evil? So few men of caliber and character enter politics that we have come to regard rather skeptically anyone who announces that he is a candidate and we immediately look for the joker in his promise and principles. We, the people, send our representatives to Columbus and to Washington, and it is we who are to blame when in our city and county elections we give a send-off to a man who may finally, in the course of his political career, reach Washington. It is our responsibility and every time we elect an incompetent or venal official we fail in our duty just as some of the men in Washington have failed.

If an office holder's incompetency comes out while he is holding office, we should see to it that he is retired to private life at the next election and not elected for another office, or re-elected for the same office. We ourselves are responsible for the scandal at Washington. They are there because we sent them there. Let us not permit this to drive us to cover as Frankenstein was driven off the earth by the monster of his own invention. It is up to us to use our weapon in the primaries, and punish the evildoers and reward the public servant who has done well. To do this requires information and you cannot get it from the vicious machine politician.

A MAN IN THE MAKING

OPENING UP THE OLD MAPLE SUGAR-BUSH

YESTERDAYS IN OHIO

TODAY'S ANNIVERSARIES

1837—The independence of Texas was recognized by the United States.

1840—Letters Patent conferred upon Prince Albert precedence next to Queen Victoria.

1847—Alexander Graham Bell, perfector of the telephone, born in Edinburgh. Died in Cape Breton, Aug 2, 1922.

1849—Gen. Joseph Lane, as first territorial governor, arrived in Oregon, and proclaimed the territorial government.

1899—M. Fallieres was elected president of the French senate.

1903—The twenty-fifth anniversary of the coronation of Pope Leo XIII was celebrated at St. Peter's.

1921—President - elect Harding arrived in Washington for his inauguration.

1922—The City Hall in Montreal was destroyed by fire.

ONE YEAR AGO TODAY

Last of U. S. troops from the Rhine reached New York.

U. S Senate rejected resolution authorizing U. S. to join Permanent Court of Justice.

TODAY'S BIRTHDAYS

Duke of Manchester, who married Miss Helena Zimmerman of Cincinnati, born in London, 47 years ago today.

William H Calder, former United States senator from New York born in Brooklyn, 55 years ago today.

Rt. Rev. Thomas F. Lillis, Catholic bishop of Kansas City, born at Lexington, Me, 62 years ago today.

James W. Wise, representative in Congress of the Sixth Georgia district, born in Henry county, Ga, 56 years ago today.

TODAY

Centenary of the birth of Commander Edward Simpson, the Union naval officer who received the surrender of the Confederate fleet before Mobile

The Roman Catholic diocese of El Paso Texas, reaches its tenth anniversary today, having been been erected by papal decree on March 3, 1914.

Today is the seventy-fifth birthday of the Department of the Interior of the U. S Government, which was created by act of Congress on March 3, 1849

In Maine and Massachusetts today is the annual town meeting day when the voters in scores of communities assemble for the settlement of the local political questions.

Montgomery, Ala., is to be the meeting place today of the annual conference of the Farm Bureau officials of the southern States.

A meeting of the Texas State Farm-Labor Political Conference has been called for Dallas today to consider the question of indorsements of candidates for State offices.

Samples of the face powders, fat reducers, lipsticks, face muds, massage creams and other beauty accessories on which the women of America are spending $75,000,000 a year will be put on exhibition in New York today at the opening of the first National Show of Cosmetics and Toilet Articles.

Protection of the public against incompetent physicians, and corrective measures concerning the alleged sale of medical diplomas, are among the principal topics for discussion at the National Congress of Medical Education and Licensure, which is to be opened in Chicago today under the auspices of the American Medical Association.

KOMICAL TELEGRAMS
by
JIM ARMITAGE, Himself

Jim Horgan's boy Morrie bought a tube of tooth paste and they gave him a couple of gold fish as a sort of reminder. Guess it was a second-hand fish, for after he had it a few weeks its tail seemed to wither away, finally he lost it entirely. This made it difficult for the poor little fish to get around. He couldn't swim without a tail and Jim made an awful holler—everytime he wanted to go over to the Elks' club he had to stay home and push the fish around.

Henry Ford was unable to go to Lorain, Saturday—so Jimmie Simpson christened the ship.

They don't christen ships with likker anymore—it's too expensive.

See where the Kiwanis Club are talking about sponsoring the building of a swimming pool in Cascade park. You can't keep the Elyria kids out of the swim.

Some of his opponents say that "Burke's so dry—he won't publish the weather report when it looks like rain."

The new skirts are to be much shorter—this will make the men look much longer.

All the new cars seem to be equipped with "Balloon tires"—keeps you up in the air when you go over twenty miles an huor.

Cox is still a presidential candidate—but I guess not any stiller than last time.

They couldn't get the important news of the day on the front page Saturday—Jack Dempsey had a cold.

And if Babe Ruth gets a grain of dust in his eye—they get out a special edition.

Ford "listened in" to the launching of the "Henry Ford II" I never heard any boat launched by radio—but I've heard man a boiler factory.

Speaking of favorite sons—California's presidential hopes run Hi.

Cleveland woman asks for second divorce from same man—probably mislaid the first one.

ABE MARTIN

Hain't it a rare occasion t' have somebuddy agree with us on a resemblance? We don't know how anything as busy as gossip ever got th' reputation fer bein' idle.

Eight hundred tables of bridge at Cleveland card party—can you imagine that many arguments under the same roof?

I was playing again and Hart Summers said, "This is my long suit." I thought he had on one of those evening dress affairs—but he meant he had a lot of spades.

They use a lot of clubs on the beginners—they seldom have a heart. It's a great game—Foster says.

THE WAY OF THE WORLD
By GROVE PATTERSON

America may soon have an endowed actors' theater similar in organization and operation to the Moscow Art Theatre of the Russians. If it produces artists of the surpassing quality of many of those of the Russian theatre the American people will gain something worth while. The American theatre needs a new freedom. It needs to be free from hard-boiled commercial control. It needs to be free from mere exploiters and panderers to the lowest grade of taste. The theater, properly conceived, is meant to be a means for the expression of art. It was never meant to be all or mostly box office.

The Prince of Wales had a perfectly corking fox hunt the other day, according to the great London Daily Mail, which misses nothing. There is somebody in Europe who has something to think about besides the million men out of jobs in London and the economic breakdown of Central Europe. However hardpressed a nation, amusement is always the last to die. Men are fortunate to be born with the capacity for enjoying themselves on thin ice, just so it doesn't quite break through. We can all do it.

For thirty-two years Edward Counihan has been secretary to the mayors of Cambridge, Mass. He has been successful with every boss. It is not hard to understand why that is when we learn that Counihan has not lost his temper once in all those thirty-two years. There are people who cannot stay in a city hall two weeks without losing their tempers at least fourteen times. There is no single piece of equipment more important for hooking onto success than self-control. Of all the false assumptions that pass for truth, none is more false than the idea that quarrels clear the air and heal wounds. Quarrels make wounds and wounds leave scars that last. A man who cannot control his temper is simply a man not in normal and complete control of his faculties. There is no substitute for serenity.

A New York man offers a three year scholarship in Columbia university to the "most courteous, gentlemanly and efficient student." That man has done some thinking and he knows what he is talking about. He knows that merely to be efficient isn't worth much if courtesy is not added to it. We are all seeking happiness, and we must know that happiness is not conceivable without courtesy. Courtesy is not a mere by-product of life. It is not just a pair of cuffs on the arm of achievement. It is one of the essentials.

After Influenza—SCOTT'S EMULSION to build you up

TIMELY VIEWS ON WORLD TOPICS

MERE POWER OF WEALTH IS OVERRATED DECLARES OTTO H. KAHN.

"The power of mere wealth is, I [illegible] overrated," said Otto H. Kahn, prominent American financier. "That power has greatly decreased through the vigorous and enlightened leadership of the late President Roosevelt, from what it was at the time he came into office. It will, I am convinced, further decrease through the action of natural and inevitable circumstances.

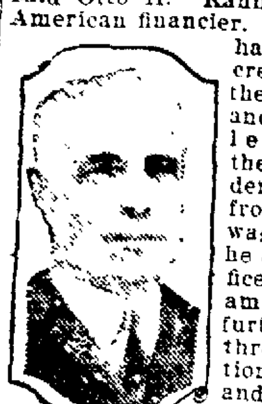

OTTO KAHN

"The use of capital at the hands of its owners is a subject concerning which there exists a great deal of misapprehension and hazy thinking. The rich man can spend only a relatively small sum of money unproductively or selfishly. The money that it is in his power actually to waste is exceedingly limited.

"Money in the hands of the individual is constantly and feverishly on the search for opportunities i. e., for creative and productive use.

"It is not true 'the rich are getting richer and the poor poorer.' On the contrary, the diffusion of wealth has been going on apace; the trend of things within the past 20 years has been greatly toward diminishing the difference in the standard and general way of living between the various categories of our population.

"It is worth nothing in this connection that, if all incomes over ten thousand dollars were taken and distributed among those earning less than ten thousand dollars annually, the result, as near as it is possible to figure it out, would be that the incomes of those receiving that distribution would be increased barely 10 per cent.

"And the consequence of any such division, while the little benefit to the recipients, would be an immense loss of national productivity by turning a powerful and fructifying stream into a mass of little rivulets, many of which would simply lose themselves in the sand."

Mr. Kahn was discussing the effect of extreme surtaxes on the country at large in discouraging thrift and self denial.

"There are only two ways in which the working fund and the energy needed for the conduct of the nation's industries can be provided," he said.

"The first one is, subject to watchfulness of public opinion, to give free scope to individual initiative, enterprise and responsibility, and to stimulate men to effort, to thrift and to self-denial by the incentive of reward.

"The second way is to look to the State for being the universal dispenser and provider and regulator.

"It is impossible for the methods of individualism, on which our economic, social and political system is based, to function adequately if both the growth of capital resources needed for industry and the reward of effort and risk continue everlastingly to be curtailed under the existing scheme of taxation, or as they would be under the proposed Democratic scheme. The two things and aims are simply not reconcilable."

WHO'S WHO IN THE DAY'S NEWS

Edward Beale McLean permits himself but nine lines of autobiography in "Who's Who" and he does not give his age.

He is very much in the public eye now in connection with the Teapot Dome naval oil reserve lease scandal. He has been in the public eye a great deal before. His marriage to Evelyn Walsh, daughter of the late Thomas F. Walsh, made his children heirs to combined fortunes totaling $100,000,000. He was one of the closest friends of the late President Harding.

E. B. McLEAN

McLean is a newspaperman born if not a born newspaperman. The two newspapers he controls, the Washington Post and the Cincinnati Enquirer, he inherited from his father, the late John R. McLean, one of the great "personal journalists," a contemporary of Greeley and Watterson and Dana.

Young Edward B. was educated under private tutors. His career consists of his connection with his two newspapers.

His friendship with Harding was of long standing. He and Mrs. McLean were closely associated socially with the Hardings before and after they entered the White House.

POEMS THAT LIVE

MARY MORISON

O Mary, at thy window be,
It is the wish'd, the trysted hour!
Those smiles and glances let me see,
That make the miser's treasure poor;
How blithely would I bide the stour
A weary slave frae sun to sun,
Could I the rich reward secure,
The lovely Mary Morison!

Yestreen, when to the trembling string
The dance gaed thro' the lighted ha',
To thee my fancy took its wing,
I sat, but neither heard nor saw;
Tho' this was fair and that was braw,
And yon the toast of a' the town,
I sigh'd, and said amang them a',
'Ye arena Mary Morison.'

O Mary, canst thou wreck his peace,
Wha for thy sake wad gladly die?
Or canst thou break that heart of his,
Whase only faut is loving thee?
If love for love thou wilt na gie,
At least be pity to me shown;
A thought ungentle canna be
The thought of Mary Morison.
—Robert Burns.

TODAY'S BEST STORY

Revenge is sweet.

It's particularly sweet, we guess, especially when a judge gets to avenge an act.

At any rate, William Maley, Canton, Ohio, was the recipient of a 30-day workhouse sentence on two reasons, first, that he stole money from a milk bottle on the porch at the home of A. H. Miller, prosecuting him, and second that Judge Bowman contended Maley was the same man who swiped the coins from an empty bottle on his porch, too.

"If you're not the man I saw," the judge told the defendent, "then I am badly mistaken."

10 Years Ago

THE DIRECTORS OF THE county fair asked permission to encumber the property for $9,000 for the purpose of building a new grand stand and making other needed improvements.

THE LOCAL LODGE OF ELKS decided to expend $35,000 for the purpose of building an addition to their club rooms on Second street.

IT WAS DECIDED TO PLACE the new slogan, "Elyria the 100 Per Cent City," on the Gala building on East Broad street. It was to be lighted with 1,500 colored electric lamps.

SECRETARY H. W. HINMAN, of the Chamber of Commerce, handed in his resignation to engage in other business.

MEMORIAL HOSPITAL SEcured two acres of land to add to their property, giving them a tract eight acres in extent.

RALPH STANDEN, GRADUate of the high school, was made secretary of the Elyria Merchants' Association.

THE CITY COUNCIL DECIDed to adopt eastern standard time as the official time for this city, beginning May 2.

Simple Way to Take Off Fat

There can be nothing simpler than taking a convenient little tablet four times each day until your weight is reduced to normal. That's all—just purchase a box of Marmola Prescription Tablets from your druggist for one dollar, the same price the world over. Follow directions—no starvation dieting or tiresome exercising. Eat substantial food—be as lazy as you like and keep on getting slimmer. And the best part of Marmola Prescription Tablets is they are harmless. That is your absolute safeguard. Purchase them from your druggist, or send price to Marmola Co., 4612 Woodward Ave., Detroit, Mich.—Advertisement.

RIGHT AT HOME

Hasn't that been your attitude every time you have been in the Paradise? That's the way we want you to feel. This business has been built by you and for you---so feel at home.

Paradise
THE SWEETEST PLACE IN TOWN
"WHERE FRIENDS MEET"

Real Values—Sensible Prices

MORE SALES—GREATER BUYING POWER—AND LOWER PRICES FOR THE CONSUMER

Head Lettuce 12c lb. Tuesday only.	Celery, large bunches 2 for 25c	Butter, 1 lb. Prints 55c lb.	Florida Oranges doz. 30c
Apples per basket 95c	Leaf Lettuce, Hot House, 2 lbs. 25c	Peanuts, 15c lb. Tuesday only.	Campbell's Tomato Soup 10c
Navy Beans lb. 8c	10 lbs. Cane Sugar 95c	Shredded Wheat 11c Pkg.	Rumford 1 lb. can 30c

NAVEL ORANGES—THE FINEST, dozen................88c
HOME-CURED PORK PRODUCTS
THE FIRST IN BEEF—LAMB—VEAL

No. 10 pail Lard $1.50	Wieners lb. 20c	Bacon 4-lb. piece lb. 25c	Pork Roast lb. 18c
Pork Chops lb. 22c	Pure Pork Sausage lb. 22c	Grapefruit large 3 for 25c	Bread 9c Loaf Every Day

FRUITS—VEGETABLES—You Will Find Just What You Want
PHONE 2391 PHONE 2391

—HOLCOMB'S—

WHEN IN TOWN VISIT OUR STORE

COAL! COAL!

Pittsburgh Lump, a ton cash $6.50
X L Lump, a ton cash $7.00
Sedalia Lump, a ton cash $7.50
Pocahontas, mine run, a ton cash $8.00
Blue Star Lump, a ton cash $9.00

Sudden Service

The Murbach Coal & Supply Co.

Phone 2224 Office 353 Broad Street

News With Especial Interest to Farmers

LAGRANGE BRED COW STATE CHAMPION

Ohio's new champion cow for the production of milk and butter in one year is White Beauty Pontiac Mahomet of the M. J. Dunn Holstein herd at Riverside Stock Farm, Wakeman, Ohio. According to an official announcement of the Advanced Registry Department of The Holstein Friesian Association of America. This cow in 365 consecutive days produced, under the Supervision of the Ohio State College of Agriculture 32626.3 pounds of milk and 1094.2 pounds of butter fat, equivalent to 1,367.75 pounds of butter. As a consequence of this record she displaces the former State Champion butter cow, Ona Button De Kol, another Holstein, owned by Peter Small of Chesterland, whose record is 26761.2 pounds milk and 1345.5 pounds of butter.

White Beauty Pontiac Mahomet is a big cow, weighing now about 1800 pounds. She was bred by J. W. Denham of La Grange, Ohio, is sired by Fairview Lunde Korndyke and a daughter of Treva Mahomet Pontiac. Just prior to commencing the yearly test period which resulted in her almost 1100 pounds fat record, she dropped two calves within ten months. She was fed, milked and cared for throughout the entire year by Mr. Dunn himself.

This cow ranks 16th among all the leading producers of the breed in America. She is also the eleventh Holstein cow in Ohio ever to produce in excess of 1000 pounds butter fat in one year.

ELYRIA AND CARLISLE DAIRYMEN MEET THURS.

A meeting has been called by the farmers of Elyria and Carlisle townships which will be held at the Court house next Thursday evening, March 6th beginning at 8:00 o'clock, when they will discuss the proposition of having all the cattle of these two townships tested for tuberculosis on the area plan as is now being carried on in other townships of the county and other counties of the state. Local and state speakers will address this meeting.

Considerable interest in T. B. testing has been manifested from both the producers and the consumers of dairy products in the past few months. The dairymen realize that a wholesale product can not be produced by a diseased animal and the consuming public demands that cattle with tuberculosis be eliminated from herds from which they are procuring their dairy products. No doubt a large attendance will be present at this meeting and producers especially are urged to attend.

FARM PRODUCTS SHOW A SLIGHT INCREASE

COLUMBUS, March 3.—Slight increases for most farm products during February were noted in a report compiled by statistician West of the State-Federal crop reporting bureau made public today. Live stock prices, however, were slightly lower than in January West reported.

The February corn price was 73 cents a bushel, wheat brought $1.06 and oats were up a cent a bushel. Hay prices were stationary. The lower livestock prices were evidenced in the report that hogs brought $6.78 a hundred pounds, which was $1 less than a year ago and 15 cents lower than in January. Dairy cows averaged $61 a head. Milk, Butter fat and egg prices were near normal.

OHIO MAPLE SYRUP STILL NETS PROFITS

Two Million Trees Will Be Tapped This Spring, Economist Adds.

Despite a steady decrease in recent years in the production of maple sugar and maple syrup in Ohio, when wisely managed it can still put money in the Ohio farmer's pocket.

Showing that some farmers realize this, crop forecasts estimate that about two million maple trees will be tapped in Ohio this spring, say rural economists at the Ohio State University. Most of the state's output has come from a few northeastern counties.

Syrup production has varied widely from year to year and from tree to tree, but the average is from 3. to .5 of a gallon per tree. Costs reckoned on a group of Medina County farms in 1923 indicated that the farmer got 45 cents an hour for his labor over and above the fuel, equipment, and marketing costs.

These figures did not include any charge for the use of land and trees. Of the total cost, the economists estimate, 80 percent went for labor and 9 percent for cans.

Prof. J. I. Falconer, who presents the figures, continues: "While the making of maple sugar and syrup would probably not return a profit to the Ohio producer if he included as cost a charge for the use of land and trees, it does in a good year give a good return for the labor involved. And the work comes at the time when other farm work is lightest.

"Production of maple sugar may materially add to the income for the year."

Rickets? SCOTT'S EMULSION Food Unrivalled

GREEN SOLDIER BUG LIKES OHIO'S FRUIT

Peach Growers Seek Control of Occasional Visitors, Entomologist Reports.

Peach growers of Ohio, after their experience last year, are turning their attention more than ever before to the control of the green soldier bug.

From New Paris, Wooster, Willoughby, Lindsey, Painesville, Kelley's Island, Lorain, Vermilion, Watertown, and Catawba Island have come reports of serious damage to the 1923 peach and cherry crop, acording to H. A. Gossard, entomologist at the Ohio Experiment Station, Wooster.

Prevalence of the green soldier bug, he continues, was the outstanding feature of the 1923 season, so far as horticultural entomologists were concerned. This bug had not been prominent in Ohio since 1911.

"One orchard on Catawba Island," reports Mr. Gossard, "had a loss of $1500 to $2000 this past season, and in smaller orchards the loss was proportionate. The extent of the loss is not truly measured in dollars or in bushels, but further allowance must be made for permanent injury to the market, since some growers persisted in marketing fruit so badly damaged that it was worse than worthless.

"The victims of such fraud naturally turn to other fruits as more satisfactory.

"Most of the damage done by the green soldier bug is due to the young nymphs, which get their first food by piercing the leaves r tender twigs of fruit with their needle-like beaks and then sucking out the plant juices. The rough, knotty peaches exuding gum from the punctures are familiar to peach growers and to many peach buyers."

High Egg Production Imperiled By Disease

With the stress on egg production in the past few years, Ohio poultrymen now face the need to stress just as thoroughly the prevention of disease.

"Too little attention has been paid to stopping the spread of poultry diseases," further says Dr. Leonard W. Goss, professor of veterinary pathology at the Ohio State University. "It seems necessary for poultry people to have serious trouble with these diseases before they decide to 'lock the door.'

"With the constant improvement in poultry stocks, there has come added opportunity for the introduction of more disease. It is more than never necessary to void the transmission of infection to uninfected flocks.

"Early diagnosis is of the utmost importance. Diseases causing the greatest losses now are: White diarrhea of chicks, coccidiosis, cholera, roup, tuberculosis, and parasitism. White diarrhea of little chicks is responsible for the loss of as high as 80 percent of the chicks which come from heavily infested flocks.

"Since this disease is carried over in the eggs, it is necessary to eliminate the hens which are laying infected eggs. The blood test indicates the disease carriers. As for roup, which is widely prevalent in Ohio, control best comes through sanitation, ventilation, and careful feeding.

"Tuberculosis, which not only kills chickens but may spread to other animals, calls for the tuberculin test and eradication.

Of 60 Vegetables, Four Were Studied

"We grow in this country over 60 vegetables on a commercial scale. During the past 25 years studies have been made on only four of them."

Such a statement shows that Ohio vegetable growers, in common with growers in other states, need scientific research in their production and marketing problems even more than other food producers. So says H. C. Thompson, professor of vegetable gardening at the New York State College of Agriculture.

"If the vegetable grower has not had his share in the research and experimental work performed in the past 50 years," he continues, "he has no one to blame but himself. Public institutions usually spend the money on those things for which there is the most demand, and we, as vegetable growers, have not made our wants known.

"Every practice should be studied thoroughly in the light of present knowledge. Some of our oldest and most common practices have been shown to be wrong when subjected to careful and thorough test.

"Although research in vegetable gardening has only begun, it has already profoundly affected growing practices. Intelligent growers no longer buy fertilizers on the basis of the price per ton, but rather on the price of the fertilizing ingredients in that ton. They buy for specific crops and soils, rather than for vegetables in general.

"So have come about changes in the use of manure, in the use of varieties and strains tested and found good by the experimenters, and in cultivation, storage, and marketing."

REPEATED ATTACKS ON McADOO MADE BY REED IN BID FOR NOMINATION

Senator James A. Reed.

Repeated attacks on William Gibbs McAdoo are being made by James A. Reed, "irreconcilable" senator from Missouri, as he pursues an active campaign for the Democratic nomination for President. In Washington he is being accounted, along with McAdoo, Samuel M. Ralston and John W. Davis, as one of the strongest Democratic possibilities.

OTHER INDICTMENTS ARE EXPECTED IN PROBE OF U. S. VETERANS BUREAU

Charles R. Forbes (left) and his detractor, Elias H. Mortimer.

Other indictments are expected to follow the culmination of an investigation in the affairs of the United States Veteran's Bureau conducted by a federal grand jury in Chicago, which resulted in charges being filed against Charles R. Forbes, former director of the bureau, and J. W. Thompson, building contractor. An amazing web of graft, waste and debauchery was uncovered by the jury. Elias H. Mortimer of Philadelphia, whose testimony before a senate committee, pointed the accusing finger at Forbes, was named in the indictments as an agent of Thompson.

MRS. CANDLER IS ACQUITTED

ATLANTA, Ga., March 3.—Mrs. Asa G. Candler, wife of Asa G. Candler, aged multi-millionaire and Coca Cola king today was acquitted of the charge of "occupying a dive" on which charge she was arrested by chief of police, James Beavers here on February 2.

W. J. Stoddard, one of the men arrested with her was held under a $500 bond. G. W. Keeling, the other man, was acquitted with Mrs. Candler.

LEAD BICYCLE RACE

NEW YORK, March 3.—Having engineered the unique coup of stealing a lap in the first hour of the event, the teams of Azzini and Schmidt and Kupter and L. Byrne were continued to lead the field in the six day bike race at 11 o'clock today. At that hour the pair had negotiated 211 miles and seven laps, well behind the record.

POLICE FINES DROP

Fines and costs and the receipts of the mayor's office showed a falling off during the month of February. The receipts in police court from fines and costs amounted to $822.70. Building permits, $5.25; soft drink permits, $65; Taxi licenses, $150; Chauffeur licenses, $6, miscellaneous collections, $16.95. Total receipts, $1,135.90.

NEURALGIA or headache—rub the forehead—melt and inhale the vapors VICKS VAPORUB Over 17 Million Jars Used Yearly

HERRIN RIOTS BEING PROBED

HERRIN, Ill., March 3.—A special grand jury convened here today to probe the rioting of February 8, which resulted in sending two regiments of National Guardsmen here. City Judge E. N. Bowen instructed the jury to investigate the death of constable Caesar Cagle, the shooting of Deputy sheriff, John Layman, the attack on the Herrin hospital and the prevalence of "gun-toting."

OPPOSES SPECIAL SESSION

COLUMBUS, O., March 3.—That he is not disposed to call the state legislature into special session was indicated again today by Governor Donahey, who was requested late Saturday by Attorney General Crabbe to recall the law-makers to relieve financially-stricken schools throughout the state.

ASK POSTAL RAISES

WASHINGTON, March 3—Proposed increases in salaries of postal workers and changes in conditions of employment involving increases in pay should be referred to a congressional commission, postmaster General New said today in a letter to representative W. W. Griest, chairman of the house committee on postoffice and post roads.

SMALL ROOF FIRE

At noon today the fire department was called to the home of John Kosubienski, 1610 West avenue, caused by a fire on the kitchen roof, started by sparks from a chimney. The loss was small.

TO MEET ON FRANCHISE

LORAIN, March 3.—The council will meet tonight. They are expected to take action on the request of the green line for a 25-year franchise. They will also again discuss the police and fire department retrenchment and it may be that some action will be taken to relieve the situation.

SAYS RELIGION CHIEF NEED, POLITICS

(Continued From Page 1.)

and would be able to carry out his ideals in his own state.

"Christian Duty"

Senator Burke welcomed his audience, as neighbors and friends and said that it was with some embarrassment that he addressed those who had known him so long. He then launched vigorously into his address and called attention to the indifference of the people to the ballot box. He believed it was the Christian duty of every man and woman to exercise their franchise and to see to it that only the proper persons should be allowed on the ticket. People whose ideals were high and who were really striving for the betterment of man, and for better political conditions.

He also called attention to growing tendency of State in taking over so many private enterprises and then making them a part of a political machine. This had been done with the schools, highways, post office, the various asylums, and many hospitals, as well as other institutions that originally had been private enterprises. He urged his hearers to attend the primaries and see to it that only men of high ideals who would forget politics in the interest of the general good should be nominated and elected.

He called attention to the growing tendency to stay away from the polls and said that out of 54,000,000 voters in the United States, less than one half had gone to the polls at the last presidential election, and that some senators had been elected by as low as 19 per cent of the vote in a particular state. He declared that this tendency to evade going to the polls was growing, and that the Christian people especially should go and vote for what they considered right, if they ever expected to make their community, the city and the nation meet their ideals.

Against Group Control

He declared that "if we are going to continue to guide and guard these institutions that are the children of our brain and of our heart, we have to go into political life, for the state is taking possession of them. And when you let a group control the situation who are not dominated by the Master's spirit, how can you hope to have them guided, and kept, and guarded and preserved, and achieve what we originally thought they would achieve?"

Continuing he declared, "You and I as business men, as stockholders and as officers necessarily must go into political life so as to effect in aiding and controlling the various enterprises in which we have engaged. So from these angles the Christian man and woman have to enter into political life. We have the power by reason of the direct primary. "The fight is on in political life between right and wrong, constantly, all the time, and that I suppose is why I am interested a great deal in politics," he declared. "We must enter political life and enter it intelligently, and effectively."

He called attention to the creed of the Federal Churches of Christ in America, in which they state "This is the way in political life, walk ye in it." He said "if we do this we know we are not going far astray. There is a great fight on between Christianity and paganism, between profit and service. Men are determined to get all they can out of society to put in their own pockets. Jesus Christ said that the man was greatest among us who served to the highest degree, hence it is expected of us to give to society the largest amount possible. Do you notice that kind of doctrine being carried on at Washington at the present time?" he asked, and answered by saying "Not very much."

Cites Church Creed

The Federated Church creed says first, "Equal rights for all men in all stations of life."

Also, "The protection of family by the single standard of purity, uniform divorce laws, proper regulation of marriage, proper housing. The fullest development of every child, especially by the provision of education and recreation."

"Abolition of child labor," was another part of the creed, as was also "The right of all men to the opportunity for self maintenance, for safe guarding this right from encroachments of every kind, and a living wage as the minimum in every industry."

The speaker discussed all of these sections of the creed, and endorsed them as being the right ones to follow by all who wished to do the best for the nation and for themselves.

He called attention to the tests made by the committee of the Federated Churches with school children. Those children who had had religious instruction in the schools showed a higher type of honesty when put to the test than any other class of children who had been given other tests regarding honesty.

He closed his address by making a strong plea for the boys and girls, whose elders could do so much for, if they were educated and made to see the high ideals through the example and precept of their parents and elders. He said, "Friends, the only thing we can do for our boy is to place his feet upon a highway that is cleared and protected; that starts some where, and that leads somewhere, and we want to see that that boy is prepared for the race of life to the highest degree possible. As Christian men and women we should enter political, social, and every other kind of life," he said.

FOR SKIN TORTURES

Zemo, the Clean, Antiseptic Liquid, just What You Need

Don't worry about Eczema or other skin troubles. You can have a clear, healthy skin by using Zemo obtained at any drug store for 35c, or extra large bottle at $1.00.

Zemo generally removes Pimples, Blackheads, Blotches, Eczema and Ringworm and makes the skin clear and healthy. Zemo is a clean, penetrating, antiseptic liquid It is easily applied and costs a mere trifle for each application. It is always dependable. Zemo Soap, 25c—Zemo Ointment, 50c.

—Advertisement

ONE DEAD, ONE HURT, PLANE FALL

WASHINGTON, March 3.—One man was killed today and two others slightly injured when a Douglas torpedo plane in which they were flying got out of control and plunged into the Potomac river. The plane was piloted by Boatswain Dietrich, U. S. N., who was killed. Mechanicians Cinque-Mars and Morris were injured.

THREATENS TO USE FIREMEN TO STOP VICE

PHILADELPHIA, March 3.—Failure of the police to entirely stop the outbreak of banditry that started last Friday led General Smedley D. Butler to declare today that if the crime wave is not checked by tomorrow night he will "arm one thousand firemen and use them as policemen with orders to shoot to kill."

NAB 18 GIRLS IN CHICAGO STRIKE

CHICAGO, March 3.—Violence in connection with the strike of the women garment workers broke out afresh today when mobs of women and girls attacked employees who failed to answer the strike call.

One crowd attacked Ruth Bodinger, as she was on her way to work, and tore her clothes off, leaving her almost nude on the sidewalk.

Eighteen girls were arrested in connection with the attack.

Fined $20 For Employing Boy

Constable Howlett Saturday arrested Lewis Boras, Western Heights for employing Andy Molnar, a fifteen year old boy in his pool room. Boras was taken before Justice George, found guilty and was fined $20 and costs.

To Use Padlock On Five Places

LORAIN, March 3.—Safety director N. M. Colbert, states that he will ask that the padlock law be invoked on five places in this city which are persistent violators of the liquor laws. He has notified the owners to get rid of their tenants and if they do not do so, he will ask the places be closed.

Must Support Family Or Go To Workhouse

George Thompson was tried by Justice George today on a charge of non-support of his minor children. He plead guilty and was sentenced to six months in the Toledo workhouse. The sentence was suspended on his agreeing to pay $25 a month to the humane officer for his family, and if he does not start doing so by March 31, the sentence will be put into force.

U. S. DEBT IS MUCH REDUCED

WASHINGTON, March 3.—The public debt of the United States on Feb. 29, was $21,601,676,680, a reduction of $933,371,878 during the past year, the treasury department announced today.

During February the debt was reduced $60,645,000.

ELYRIA WOMAN, MAN FILE DIVORCE SUIT

Anna Webber has filed a suit against Albert Webber asking for a divorce on the ground of gross neglect of duty and extreme cruelty. The couple lived at 314 Broad street. She charges him with failure to work steadily, and she has had to buy all the clothing for herself and daughter. She also charges him with keeping company with other women.

George Dobrosky also asks for a divorce from Elizabeth Dobrosky. He states that she insisted on living with her parents and that his father was arrested three times while they lived there for the illegal sale of liquor, much to his embarrasment. Finally she left him February 21.

FIRE DAMAGES HOME

The fire department was called to the home of George Huber, 1039 East River street last evening by a fire that started in the attic presumably from spontaneous combustion. It required the use of considerable chemicals before the blaze was extinguished. No estimate has been made as to the loss.

PROBING BLAST WITH TOLL OF 18

NIXON, N. J., March 3.—Efforts were being made today by Middlesex county authorities to fix the blame for the explosion which on Saturday destroyed the plant of the Nixon Nitration Co., here and took the lives of at least eighteen persons and injured one hundred more.

Lewis and Stanhope Nixon, owners of the razed plant and R. Norris Shreve, president of the Ammonite Co., which owned the explosive material were called into confreence at the county prosecutors office together with army officers from the adjoining arsenal at Raritan and survivors of the blast.

In addition to the eighteen known dead, two others are missing and of the 15 seriously injured in various hospitals, it is feared many will die.

Opinions varied as to the cause of the explosion. Officials of the nitrate plant believed small quantities of TNT had been left in the ammonioum nitrate when it was extracted from shells at the arsenal and sent to their plant, while Major A. H. Casad, in command at Raritan arsenal, was equally sure the explosion was caused by chemical conditions in connection with the making of fertilizer from the nitrate at the plant and not due to carelessness in leaving TNT in the mixture at the arsenal.

SISTER DECLARES BEAUTY IS AN ILLIGITIMATE CHILD

NEW YORK, March 3.—To aid the fight of Mrs. Eleanor Elaine Harris against her husband's suit to annul their marriage, Mrs. J. W. Corder, of Indianola, Miss., an older sister of Mrs. Harris, took the witness stand in the supreme court today and swore Mrs. Harris was an illegitimate child.

"She was born to our mother after the death of my father, Samuel C. Lee, Mrs. Corder testified.

DENBY IN ANOTHER ROW TO RETIRE IN A WEEK

WASHINGTON, March 3.—With only a week remaining before he will retire to private life, secretary of the navy, Denby got into another row with the senate today.

Called upon to furnish the names of all ex-senators who have represented before the navy department persons trying to collect claims against the government, Denby informed the senate he couldn't comply with the request unless he was given the names of all the ex-senators.

FORBES TO BE ARRAIGNED ON MARCH 10TH OR 11TH

CHICAGO, March 3.—Colonel Charles R. Forbes, indicted former head of the United States veterans bureau, will be arraigned in federal court here March 10 or 11, it was announced here today.

Forbes, with Col. John W. Thompson, millionaire contractor of St. Louis was indicted on charges of fraud and bribery but no date for his arraignment was announced.

PACIFIC FLEET RETURNS

NEW YORK, March 3.—The Pacific fleet fresh from the Mimic war in the canal zone, steamed into New York harbor today in the wake of the super dreadnaught Nevada for a ten day visit. An almost springlike day greeted the squadron and the sun scattered the mists just as the Nevada poked its nose into the narrows.

REJECTS REED'S CHALLENGE

ST. LOUIS, March 3.—A virtual refusal to accept the challenge of Senator James A. Reed, of Missouri to debate campaign issues with him in Missouri is contained in a vitriolic letter written by Wm. G. McAdoo to C. C. Oliver, his Missouri campaign manager, and made public by Oliver today.

Misappropriated Property

LORAIN, O., March 3.—Tom Brown, a colored man, was arrested by the police Saturday on request of the police in Giles county, Tenn. He is wanted on a charge of appropriating property not belonging to him, and an officer will be sent to take him back.

BULLETINS

WASHINGTON, March 3.—William Martin, former member of the Boston Nationals, was under arrest today charged with violating the prohibition law. The police battered down the door of his home and said they discovered a large quantity of liquor concealed beneath a pile of coal.

SCHUYLER, Neb., March 3.—After a week of strenuous activity by dynamiting crews attempting to break up the gigantic ice gorge in the Platte river near here today, the waters today were creeping towards Scuyler, threatening a disastrous flood.

WASHINGTON, March 3.—The Republic of Honduras, embroiled in a civil war which has endangered American lives and property, is completely surrounded by warships of the United States navy, the State department announced today.

NEW YORK, March 3.—The Virginia-Carolina Chemical Company failed today. The federal court for the District of New Jersey appointed C. G. Wilson, president of the company, and Arthur C. Vanderbilt as receivers.

HEAR SUMMER RESORT IS BURNING

Colorado Springs, Colo. Is Believed Will be Totally Destroyed

BOULDER, Colo., March 3.—Colorado Springs, a famous summer resort in the heart of the Rockies, five miles south of here was reported in flames early today with little hope of saving it from total destruction, as heavy winds are sweeping the flames from building to building.

Daugherty Trial

(Continued from Page 1.)

general's lawyers for the usual representation at the hearings will, of course, be granted. The committee will give Mr. Daugherty every facility in presenting his defense. The question, however, of permitting his attorneys to cross examine witnesses must be decided by the committee, as that hardly comes in the usual course of things.

Whether the attorney general himself will take the stand has not been decided. Events during the hearing itself probably will determine this. The impression prevails, however, among Daugherty's friends and advisers that he will do so. Whatever else has been charged against the attorney general he has never been accused of lacking courage and it is understood to be his present intention of facing accusers from the stand if he cannot refute the accusations against him by other means.

Daugherty is expected to return to Washington the last of this week.

State Briefs

CLEVELAND, March 3—Union bricklayers of Cleveland will receive $1.50 per hour under the terms of a three year scale, announcement of the signing of which was made today.

COLUMBUS, March 3.—Funeral and burial of J. B. Ferrell, 42, Norfolk and Western Railroad engineer, killed Saturday night by his own locomotive when a hostler backed it upon him at Portsmouth, will take place here Tuesday afternoon.

COLUMBUS, March 3.—Caught early this morning by policemen while stealing sugar and aprons worn by pupils in domestic science Thomas Roberts, 66, for 25 years janitor at East High school here, was held to face larceny charges.

CLEVELAND, March 3.—William R. Hopkins, city manager of Cleveland stood pat today in his attack launched against senator Brookhart of Iowa, chairman of the committee named to investigate attorney general Harry M. Daugherty, and senator Burton K. Wheeler, of Montana, the Democratic author of the probe, although he refused to elaborate what he meant when he said in an address here before the Independent Aid Society of Pythian Temple that "senator Wheeler is a former subordinate of Daugherty."

BELGIAN "STRONG MAN" IS SOCIALIST

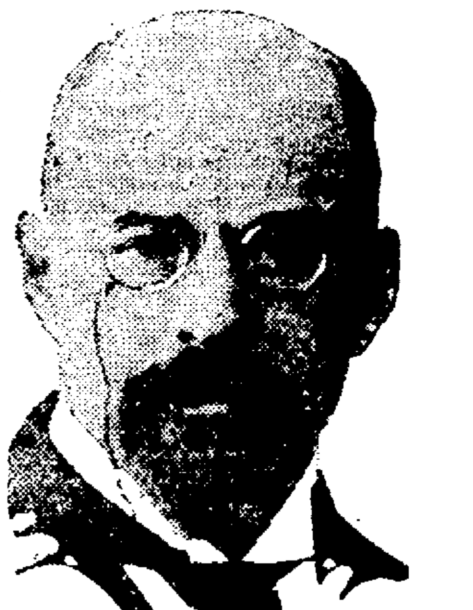

Emile Vandervelde.

The fall of the ministry of M. Theunis in Belgium puts that country in the way of having a Socialist government, for Emile Vandervelde, Socialist leader, is now regarded as the strongest man capable of forming a cabinet. Vandervelde led the fight on the Franco-Belgian pact, over which M. Theunis resigned when it was not ratified.

HAVE COLOR IN CHEEKS

Be Better Looking—Take Olive Tablets

If your skin is yellow—complexion pallid—tongue coated—appetite poor—you have a bad taste in your mouth—a lazy, no-good feeling—you should take Olive Tablets.

Dr. Edwards' Olive Tablets—a substitute for calomel—were prepared by Dr. Edwards after 17 years of study.

Dr. Edwards' Olive Tablets are a purely vegetable compound mixed with olive oil You will know them by their olive color

To have a clear, pink skin, bright eyes no pimples, a feeling of buoyancy like childhood days you must get at the cause

Dr. Edwards' Olive Tablets act on the liver and bowels like calomel—yet have no dangerous after effects.

They start the bile and overcome constipation. Take one or two nightly and note the pleasing results. Millions of boxes are sold annually at 15c and 30c

—Advertisement

NewspaperARCHIVE®.com

NEWS FROM OUR SUBURBS

WELLINGTON

By Mrs. A. B. Curtice

S. CHAS. GARFIELD SUCCUMBED SATURDAY

VELLINGTON, March 3.—. Charles Garfield, aged 47 's, died of pneumonia at the iur Smith home on East Main et, Saturday. Funeral serv- will be held Tuesday at 2 p. at the Wadsworth Funeral lors. Burial will be made :.

PLAY KIPTON TONIGHT

VELLINGTON, March 3.—The l Junior Baracas basketball n will play Kipton at Kipton evening. Tomorrow night Medina boys and girls basket- team will play the Junior acas and the L. L. L girls in high school gym. The game start at 7:30.

OPERETTA FRIDAY

VELLINGTON, March 3.— Senior High School Glee will present the operetta, e Loss of Limerick Town," on lay evening of this week. The e club has devoted most all of year in preparation for this asion and it promises to be ex- tionally fine.

WELLINGTON PERSONALS

VELLINGTON, March 3.—Mr. Mrs H. J. Yeckley, of Lo- i, and Mrs Cora Thompson, of ria, were Wellington visitors iday.

Mrs. Frank Andrews spent Sat- ay with her parents in Spen- , O.

Miss LaVerne Gifford, of Ohio sleyan, spent the week end at L. H. W sworth home

Miss Kathryn Warner had a tre removed at Lakeside hos- al Thursday.

AMHERST

By MISS LUCY HORN

RPRISE POSTMISTRESS IN HONOR OF BIRTHDAY

AMHERST. March 3.—Mrs. lliam Coburn, postmistress was prised by the post office em- yees at her home Saturday ht in honor of her birthday an- ersary. Music and games were oyed. Light refreshments were ved by the guests. A set of chieres was presented Mrs. Co- n in honor of the occasion.

ACKING COUGHS

ou Can Get Rid of Them by Taking Father John's Medicine

Almost any cough is wearing d in many cases dangerous. The longer it hangs on, the re dangerous it becomes. So it is worth knowing that ther John's dicine has had re than 68 ars' success in ating coughs at hang on.

Its basis is cod er oil scientifi- lly prepared th other valu- le ingredients such a way at it soothes and heals the roat and breathing passages, d at the same time, because of e nourishing food elements ich it contains, it builds new ength and enables the system regain a normal healthy condi- n.

Father John's Medicine stops a ugh in the natural way, not by ralyzing the nerves, but by othing and healing the irritat- mucous surfaces

Father John's Medicine is guar- teed free from narcotic drugs stimulants.—Advertisement.

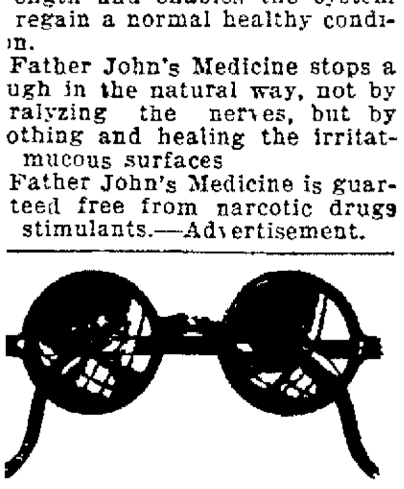

Fearful Pace

We are living at a fear- ful pace as compared with our ancestors of even a few centuries back. Close work demanded by modern condi- tions in office and factory has produced a degree of eye-strain unheard of a few decades ago.

HAVE YOUR EYES EXAMINED BY

Willis

The Broad St. Optometrist and Optician.

Opposite The Grand Theatre

Murbach Block

AMHERST BRIEFS

AMHERST, March 3.—The Amherst Coral Union will give their first concert at the Town hall auditorium on March the 21st. Tickets will be on sale soon and the program will be announc- ed later

Mrs. James Nicholl, Mrs. Harry Nicholl and Mrs. Philip Brown will entertain the Ladies Society of the Congregational church at the church parlors on Wednes- day afternoon.

Mrs. A. W. Rahl and Mrs. Bat- tenhouse will be joint hostesses to the Missionary society of the Stone church at the former's home on Thursday. An all day session will be held. Dinner will be served at noon

The St. Anne's Society of the Catholic church will meet at the home of Mrs. Clayton Young on Thursday afternoon.

On Tuesday night a supper will be given by the St. Joseph's church at Ehrman's Hall prior to the Lenten season. Cards and dancing will be enjoyed.

The High school carnival was a huge success in every detail. Crowds were in daily attendance both days and evenings. The pro- ceeds will be used for school equipment.

ST. PETER'S NOTES

AMHERST, March 3.—Monday evening at 7.30 the church coun- cil will meet in the church par- lors.

Y. P. League Tuesday night at 7.30. All young folks are invited.

Wednesday evening at 7.30 the Brotherhood will meet.

The basketball team will play the Collins team at Collins, O.

On Thursday afternoon the La- dies Aid will be entertained by Mrs Mary Schmauch, Mrs. John Brucker and Mrs. Fred Quash- feneski at the church parlors.

On Thursday night a men's chorus will be organized at 7:30.

The Philathea class will hold their regular monthly meeting Thursday night.

Choir rehearsal Friday night. Confirmation school Saturday.

AMHERST PERSONALS

AMHERST, March 3—William Bayne was admitted to the local hospital.

Mrs. E. J. Soell is confined to her home with the flu.

Rev. and Mrs. Paul Bourquin of Elyria visited Rev. and Mrs. E. J. Soell Sunday.

Rev. and Mrs. F. E. Eastman were Wellington visitors last evening.

Mr. and Mrs. Albert Bechard of Cleveland visited Mr. and Mrs. George Mengle on Sunday.

Mrs. F. O. Delbridge was an Elyria visitor Saturday.

Russell Baker of Cleveland spent the week end in Cleveland.

Girard Dolan spent Sunday in Cleveland.

Zelma Short spent Sunday even- ing in Lorain.

Mr. and Mrs. Arthur Smith of Elyria were Amherst visitors Sun- day.

George Jaeger spent Sunday in Sandusky.

Jennie Jaeger and Edith Gutro spent Sunday evening in Rye Beach.

Joe McCarthy of Lorain spent Sunday evening in Amherst.

Elinore Ruth spent Saturday in Cleveland.

Herman Kuss visited his sister Mrs. Higgins at Lorain Sunday.

Mr. and Mrs. Carl Pegerst en- tertained friends from Sandusky Sunday.

Mrs. Jack Breman spent Satur- day in Cleveland.

Stanley Hart of Cleveland spent the week end with Mr. and Mrs. E. C. Schuler.

Mr. and Mrs. Wm. Ennes and family spent Sunday in Elyria.

MARKETS

CLEVELAND PRODUCE

CLEVELAND, March 3—Cleve- land produce market:

Butter, extra	52@54
Prints	53@55
Firsts	51@53
Packing	25@30
Eggs, fresh	28
Ohio firsts	26
Western firsts	25 1-2
Oleo nut	24@26
High grade animal oils	27@27 1-2
Lower grades	20@21
Cheese. York state	28@30
Poultry, Fowls	26@28
Roosters	16@18
Springers	27@28
Ducks	30
Turkeys	28
Geese	21@23
Apples, bbls.	250@275
Strawberries, qt.	50@60
Beans, dried navy	6 1-2
Cabbage, per ton	$50
Potatoes, cask	$230
Sweet potatoes hamper	250@500
Tomatoes, per crate	300@350
Onions, per cwt.	250@260
Cucumbers per crate	500@525

STOCKS

NEW YORK, March 3.—An- nouncement of a receivership for the Virginia Carolina Chemical Co. caused irregularity at the opening of the stock market to- day. The preferred stock yielded 1-4 to 8 7-8, a new low.

U. S. Steel yielded 1-4 to 103 1-2. While Republican rose 1-2 to 56 5-8. Baldwin Locomotive lost 3-4 to 122 5-8. Studebaker lost 3-8 to 101 1-8; Chandler Mo- tors 1 2 ... 1 2 ... Max- well motor A 1-4 to 51 3-4.

Oils were irregular, Cosden ris- ing 1-4 to 35 1-4 and Midland de- clining 3-8 to 37 1-4.

Southern railway lost 1-4 to 50 1-4 and Northern Pacific 1-8 to 49 1-8 but New Haven advanced 1-8 to 20 1-8

PYORRHEA

New York Dentist Says

"My experience with Jo-Vex last summer was very satisfac- tory. In fact, I believe it to be the best agent in the treatment of all gum diseases I have used in the past thirty years."

If you have pyorrhea you can use Jo-Vex at home and very quickly tighten up loose teeth, stop bleeding gums and soreness and in a few weeks be rid of pyor- rhea forever.

Phillips' Drug Store and good druggists sell it and guarantee it. It hasn't failed yet.—Advertise- ment.

NOON STOCK PRICES

NEW YORK, March 3.—Noon prices of principal stocks.

American Can	113 5-8
American Car & Fdy.	167
American Locomotive	71 3-4
American Smelting	61 1-8
Anaconda	34
Atchison	99 1-2
Baldwin Locomotive	121 7-8
Baltimore and Ohio	56
Bethlehem Steel Prfd.	56 3-4
Butte & Superior	18
Canadian Pacific	144
Chicago, Mil. & St. Paul	14 1-4
Erie	24 5-8
General Electric	207 1-2
Illinois Central	101
Inspiration Copper	25
International Paper	38
Norfolk & Western	115
Northern Pacific	48 5-8
Reading	55 3-4
Republic Iron and Steel	56
Southern Pacific	86 5-8
Southern Railway	50
Studebaker	100 5-8
Texas Company	42 1-2
Union Pacific	123
U. S. Ind. Alcohol	75 5-8
U. S. Steel Common	102 3-4
Utah Copper	66 1-8
Westinghouse	60 3-4
Willys-Overland	12

CLEVELAND LIVE STOCK

CLEVELAND, March 3.—Cleveland live stock.

CATTLE. Receipts 1400, mar- ket slow.

Choice fat steers	900@1050
Good to choice butcher steers	800@900
Fair to good butcher steers	600@750
Good to choice heifers	700@800
Good to choice butcher bulls	500@650
Good to choice cows	500@600
Fair to good cows	500@500
Common cows	200@350

.. Receipts 700, mar- ket slow.

Good to choice veal calves	1200@1300
Fair to good	900@1100

SHEEP AND LAMBS: Re- ceipts 600; market steady.

Good to choice lambs	1500@1600
Fair to choice lambs	1300@1500
Fair to good	1200@1400
Good to choice wethers	900@1000
Good to choice ewes	800@900
Mixed ewes and wethers	800@950
Culls and common	400@600

HOGS Receipts 7500, markets 5 and 10c higher.

Yorkers	775
Mixed	775
Heavies	775
Mediums	775
Pigs	650
Roughs	600
Stags	650

SEEKS PRESIDENCY, AS THE NOMINEE OF SINGLE TAXERS

William J Wallace.

The battle for the nomination of his party over William J Wallace candidate of the Commonwealth Land party (formerly the Single Tax party) has begun his campaign for presidency of the United States His platform favors referendum and recall public ownership and operation of public utilities, col lection of rent for use of land to ob tain funds for public expense, an the abolition of all taxes levied or private property and income.

CHICAGO, March 3.—Wheat opened unchanged to 1-4 up; corn unchanged to 1-8 up and oats unchanged to 1-8 off. Clos- ing:

Wheat May 111 1-8@1-4; July 111 1-4; Sept. 111 3-4.

Corn July 81 3-4@7-8; Sept. 82@1-8.

Oats May 48 3-4; July 46 5-8.

Lard May 111.., July 1125.

Ribs May 975.

OPENING LIBERTY BONDS

NEW YORK, March 3.—Open- ing liberty bonds: 3 1-2's 99; first 4 1-4's 99 5; second 4 1-4's 99 3; third 4 1-4's 99.3; fourth 4 1-4s 99.6; new 4 1-4's 100.4.

Try an ad in the Chronicle- Telegram want columns.

MOTHER GRAY'S SWEET POWDERS FOR CHILDREN.

A Certain Relief for Feverishness, Constipation, Headache, Stomach Troubles, Teething Disorders, and Destroy Worms. They Break up Colds in 24 hours. At all druggists. Sample mailed FREE. Address MOTHER GRAY CO., LE ROY, N. Y.

Trade Mark. Don't accept any substitute.

—Advertisement.

HILL'S Acts at once

Stops Colds in 24 Hours

Hill's Cascara Bromide Quinine gives quicker relief than any other cold or la grippe remedy. Tablets disintegrate in 10 seconds. Effectiveness proved in millions of cases. Demand red box bearing Mr. Hill's portrait. All druggists—30 cents.

HILL'S CASCARA QUININE BROMIDE

W. H. HILL CO. DETROIT, MICH.

If this Signature

E. W. Grove

is NOT on the Box, it is NOT

BROMO QUININE

"There is no other BROMO QUININE"

Proven Safe for more than a Quarter of a Century as a quick and effective remedy for Colds, Grip and Influenza, and as a Preventive.

The First and Original Cold and Grip Tablet

Price 30 Cents

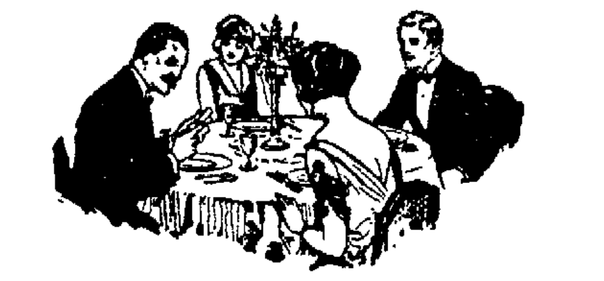

Something More!

After meals you want something more—a bit of sweet with a change of flavor. WRIGLEY'S is that "something more" and it's more than that! It is a great aid to your good health, as medical authorities say.

This is from a recent book on health:

"Many physicians now recommend gum chewing . . . for a better and more complete change of the starches into dextrin."

WRIGLEY'S

after every meal

—means that your digestion is aided while your pleasure is served; teeth and digestion both benefit.

Your choice of several flavors, all of the WRIGLEY quality—sealed in its purity package.

Wrigley's makes the next cigar taste better

Lewis' SPECIAL Tuesday

New

Spring COATS

AT

12.95
15.00
23.95
35.00
— to —
125.00

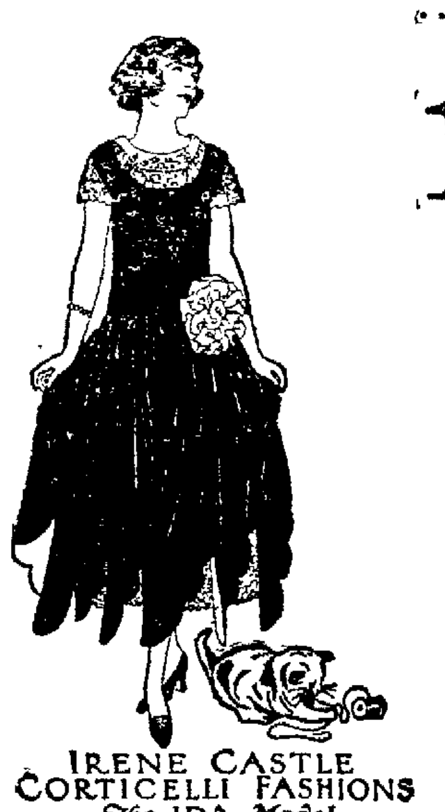

IRENE CASTLE CORTICELLI FASHIONS The IDA Model

IRENE CASTLE CORTICELLI FASHIONS The FLORENCE Model

There are over 300 coats in this wonderful collection from which to make selections; they come in all the new spring colors and sizes, in materials of downy wool, camels hair, flamingo, velvatone, char- meen, poiret, sport plaids & stripes. This is the opportune time to pur- chase your new spring coat.

Irene Castle Corticelli Fashions are in for March. Illustrated are six of the latest styles.

IRENE CASTLE CORTICELLI FASHIONS The ROSE Model

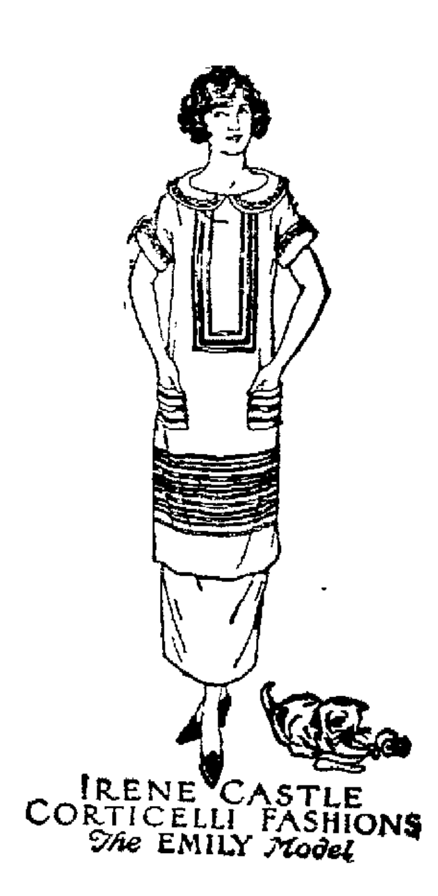

IRENE CASTLE CORTICELLI FASHIONS The EMILY Model

Dresses Special

19.75

In all sizes to 42. In silks and flannels.

SUITS Special

23.95

In boyish and tailored models, sizes to 44.

Corselettes in brocade materials, extra long hook side and back, size 32 to 44 special this week 1.50

Children's Gingham Dresses, sizes 2 to 6, large assortment of styles, special this week, some with bloomers to match 1.59

IRENE CASTLE CORTICELLI FASHIONS The MARTHA Model

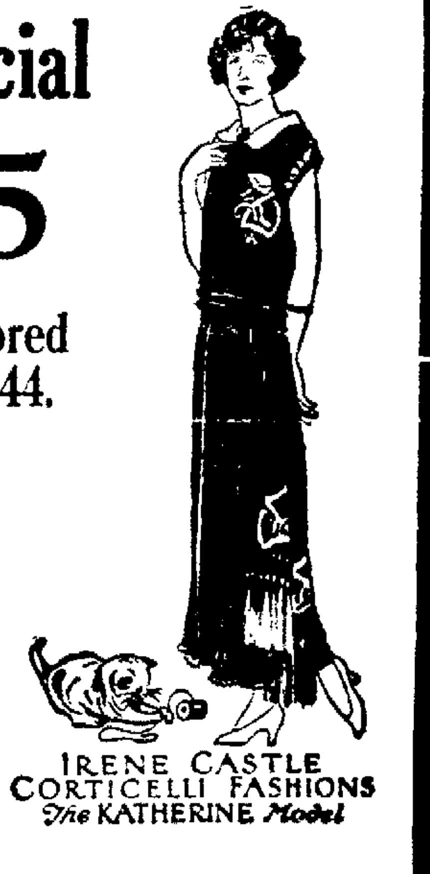

IRENE CASTLE CORTICELLI FASHIONS The KATHERINE Model

The Lewis Mercantile Company

QUALITY WITHOUT PENALTY OF HIGH PRICES

GRAFTON GOES EATON ONE BETTER

Married Life of Eight Couples Totals 427 Years; One Couple Married Nearly Sixty Years

GRAFTON, March 3.—Much interest has been manifested in a recent article by L. T. Davis of North Eaton published in the paper calling attention to the length of time the inhabitants of Eaton have been married and he asks if any rural township can beat the record. The Grafton correspondent after making a little investigation finds that community is not inclined to divorce either. The combined married life of eight of the longest married couples in Grafton on February 26, 1924 were 427 years, 9 months and 27 days as follows:

James and Margaret Flaherty, 58 years, 6 months and 18 days.

Lewis and Mary Subject, 57 years, 5 months and 7 days.

Chapin and Arabell Bannister, 56 years, 1 month and 13 days.

Isaac and Hattie Root, 54 years, 11 months and 1 day.

Henry and Mary Wise, 52 years 11 months, and 25 days.

Charles and Elizabeth Johnson, 50 years 1 month and 26 days.

William and Sarah A. Molt, 49 years, 10 months and 21 days.

Fred and Mary Landin, 47 years 9 months and 3 days.

Winfield and Sarah Keasey will have been married 47 years on March 14.

John and Wilhelmine Koepke, 47 years, July 7.

Christopher and Mary Guyeska 46 years October 24.

John and Kate April married 4 years.

Grafton claims a gain over Eaton. Next!

Byron Jenkins, Former Elyrian On Trial For Taking Stolen Goods

Byron Jenkins, former Elyrian, whose parents live at 1311 East avenue, is under arrest on a charge of having received stolen goods and he will be arraigned in police court, East Cleveland today. It is charged that he was implicated in two recent robberies, one of which was of a Berea store, and that he disposed of some of the stolen goods. The charge came as a result of a confession of a man who took part in the robberies. Jenkins denies the charge.

Timely Views World Topics

COPELAND POINTS OUT NEED FOR SERUM BILL NOW BEFORE CONGRESS

"Many city people think that farmers are old-fashioned and behind the times. But in getting laws passed to protect their cows, hogs and chickens from fake vaccines and serums they have snowed themselves to be more up to date than many public-spirited city people," said Royal S. Copeland, physician, and senator from New York, in an interview regarding the serum bill before congress.

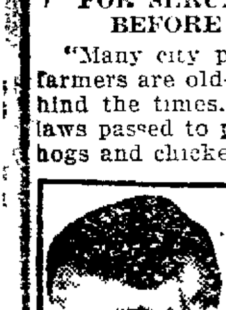

Dr. R. S. Copeland

"Following the discovery that many contagious diseases were caused by germs, there came into use a number of special new remedies for the treatment of these diseases. These remedies are known as vaccines and serums. They are used in the treatment of diseases of men, women and children, as well as diseases of domestic animals.

"These remedies may be dangerous as well as useful, so great care is necessary in preparing them.

"In 1902, the congress of the United States enacted the first vaccine and serum law so that no vaccines or serums intended for use in the treatment of human beings could be sold without a license issued by the United States Public Health Service.

"Such licenses were issued only to manufacturers producing such remedies in well managed laboratories, subject to government inspection. This did away with contaminated serums, which before the law was passed had caused the health of many children from lockjaw and other deadly maladies."

"Following the enactment of this good law, it was found that as years went by some manufacturers who sold vaccine in bottles stamped with the approval of the government license made wild claims about the remedies in order to increase their sales. These claims met with the strongest disapproval of the best element of the medical profession.

"Certain vaccines, sold under government license, were advertised in medical journals and circulars to conquer tuberculosis a claim absolutely unfounded. Other vaccines were veritable cure-alls which the venders alleged would do away with many of the ills of mankind, from Bright's disease to wobbly knees.

"Some manufacturers advocated the blind use of serums and vaccines in the treatment of many disease which could properly be treated only by the most skillful surgical specialists in the medical profession. They filled the medical world with propaganda stating that any practitioner could by the simple injection of these vaccines conquer appendicitis, diabetes and other grave maladies. They even advocated vaccine for epilepsy and melancholia. These claims were manifestly false and misleading and dangerous to the people of this country."

OIL PROBE BEING USED TO BAR U. S. FROM WORLD COURT, SAYS MRS. CATT

The latest photo of Mrs. Carrie Chapman Catt (right) showing her with Mary Garrett Hay, noted suffragist.

"The probe of the oil scandal is being used as a screen behind which to choke to death the resolution providing for entrance of the United States in the world court," Mrs. Carrie Chapman Catt, international women's leader, declared. Senators who are determined that it shall never come up for consideration are taking this opportunity to desert it in a committee room, she said. While unwilling to predict what the effect would be on the forthcoming presidential election, she averred women would go into the campaign determined to further the cause of world peace.

An Australian club-swinger recently swung a pair of Indian clubs, three and one-half pounds, for 107 hours continuously—and then went into a fit of delirium.

HERE'S 'WHAT PEOPLE SAY ABOUT TANLAC

"If it had not been for Tanlac I would still be a sick, discouraged woman, for nothing else seemed to do me any good," says Mrs. Edward Gibbs.

All the advertising in the world and all the sales efforts combined could not have made the great success for TANLAC that has been attained, unless this reconstructive tonic possessed merit of the greatest degree. Over 40 Million Bottles of Tanlac have been sold and the demand today is greater than ever before.

That TANLAC possesses merit and has brought relief to hundreds of thousands of persons is attested by the great number of testimonials that have been received by the company from people in every state of the Union and every province of Canada. There are over 100,000 such statements on file with the company, all ringing with sincere praise for TANLAC and what it has accomplished.

Here are excerpts from a few of the 100,000 statements on file:

Mrs. Edward Gibbs, Lancaster, Pa.—"For 2 years indigestion deprived me of nearly all the pleasure of living. If it had not been for TANLAC I would still be a sick and discouraged woman, for nothing else seemed to do me any good."

Mrs. Mary A. Benson, Seattle, Wash.: "Following an operation my stomach and nerves seemed to give way and I became almost helpless. As a last resort I tried TANLAC. I began to improve from the very first, gained 29 lbs., and today am feeling fine."

O. E. Moore, Kansas City, Mo.: "My stomach seemed to pain me constantly, food seemed to do me no good, I would bloat up with gas, lost my strength, and could not sleep or rest. I was on the down-grade all the time. Tanlac corrected my troubles and put me in excellent shape."

Thomas Lucas, Petersboro, Ontario. "Well, sir, buying TANLAC was the best investment I ever made, for it built up my health and strength to where I haven't a complaint in the world."

Mr. and Mrs. Joseph E. Kaake, Detroit, Mich.: "For more than a year our three children, age 2, 4 and 6, had been so peaked and lifeless that we were worried about them. Their stomachs were upset, appetites poor, the color had left their cheeks, their nights were restless and during the day they would just mope around, taking no interest in play or anything else. They began to improve with the first dose of TANLAC, and today there are no more healthy children in Detroit."

Tanlac is for sale by all good druggists. Over 40 million bottles sold. Accept no substitute.—Advertisement

THEATRES

DREAMLAND — "North of Nevada" ... story involving the water rights in a valley that would be very valuable when the water is turned in. There are plots and counter plots, in an effort to secure the water rights, winding up with a fierce fight between an Indian and the hero of the story.

COLONIAL — The interesting picture, "Reno," showing the tangled divorce laws of various states. A man may be married in one state, divorced in a second, and the third may be a bigamist. There is but one ground for divorce in New York state, and seven in Connecticut. In Maryland a marriage is not legal unless performed by a clergyman ... between ... to prevent the marriage of the feeble minded. A couple will be divorced in Nevada but are still married in New York. This picture deals intelligently with the divorce question.

GRAND—"Anna Christie," one of the great screen dramas. This is a most absorbing story with a sea setting. Blanche Sweet being in the leading role. It portrays a girl who was deserted by her father and fell into bad ways. He later rescues her and thinks she is perfect as does a young man who is in love with her. The final scene works up to a dramatic finish that makes a fitting climax.

AMERICAN — Marshal Neilan presents "The Rendezvous," a drama of intense interest. In addition Billie Maahs and his band from Dixieland. Eight finished artists who sing and play with the best of them. Also a fine feature picture and a comedy that will tickle your ribs when you see it.

Try an ad in the Chronicle-Telegram want columns.

American

Today, Tomorrow and Wednesday

Conrad Nagle

in

"The Rendezvous"

If you like action then don't miss one second of this thrilling story...It's the kind of a picture that keeps you wondering what's going to happen next...A great love story and thrills.

"Billy Maahs and His Band from Dixieland"

8 — Musicians

Singers-Dancers — 8 Entertainers

Direct form Jacksonville, Florida

COLONIAL THEATRE

TODAY

Goldwyn presents

RENO

A Rupert Hughes Production

with Helene Chadwick, Lew Cody, Carmel Myers, George Walsh

Written & Directed by Rupert Hughes

A Goldwyn Picture

Distributed by Goldwyn-Cosmopolitan

GRAND

Today Through Wednesday

The Greatest American Drama In Years

Thos H. Ince presents ANNA CHRISTIE

A play of tremendous power and dramatic fire and stark realism. Play that took New York and London by storm. A picture with all the strength, the pathos and sheer beauty of the original, with Blanche Sweet, William Russell, George Marion and Eugenie Besserer

Also Good Comedy and Pathe News

Silk Hose

Women's silk hose, good wearing quality, regular 98c seller in black, nude, cocoa, grey and brown. All sizes. Sale

79c

Apron Gingham

Fast color apron ginghams, staple assorted check. Regular width, selling now at 17 1-2c. Sale Tuesday

12½c

Turkish Towels

Could be used for individual use; good size, regular 24c seller; on sale Tuesday, while they last at

19c Each

TUESDAY THRIFT DAY At The Elyria Dry Goods Co.

New Spring Merchandise at Saving of from 10 to 25% on Every Dollar You Spend Here Tuesday

New Tissues

Now is the time to choose your new summer fabrics for making your dresses. They come in all the new checks. Sale

44c

Mercerized Sateen

A yard wide fine soft quality, highly mercerized, used for Bloomers, slips, shirts, aprons and many other things. Black and 15 shades to select from at

33c

Hope Muslin

Full yard wide, the famous quality Hope bleached muslin, known to every housekeeper. Selling at 25c a yard. Sale Tuesday

17½c

Just Arrived--New Spring Dresses

Choice of Canton Crepe, Flat Crepe, Roshanara and many other new materials for Spring and Summer Wear. They come in black, navy, brown, tan, cocoa, grey, Copenhagen and many other new shades. Sizes 16 to 44. We have a splendid variety of stunning styles to choose from. See our display before buying elsewhere.

14.95

Spring Coats

Polo Cloth Coats in plaids, stripes and plain colors, stunning styles for the misses or matron. Sizes 16 to 44 at

14.95

100 NEW SPRING DRESS SKIRTS

They come in grey, tan, cocoa, navy and black, in all the new spring checks, plaids and plain colors. Sizes 26 to 32 belt **3.99**

NEW HATS EVERY DAY See Our Prices First

Bloomers

Ladies' Short Bloomers, made of pink batiste or crepe. Regular 49c quality at

39c

Gowns

Women's Muslin Gowns, 4 different styles to select from. Our 98c seller. Sale at

79c

Vests

Women's gauze Vests, choice of tailored or Camisole style. Our 29c quality. Sale

24c

Pettibockers

Women's long Bloomers, made of a real good quality Sateen Black and colors. Sale Tuesday

94c

Your Money Always Refunded if you are Not Satisfied.

SHOP HERE AND SAVE — ELYRIA DRY GOODS COMPANY 337 BROAD ST. ELYRIA, O. — OUR VALUES ALWAYS BEST

Let Other Merchants Tell You How Lighting Makes Money for Them

Shoe stores, haberdashers, dry goods stores, managers of department stores and owners of stores and shops of every kind *know* there's profit in *better lighting.* One druggist, converted to better lighting, says:

"We know from experience that good lighting increases sales. Good window lighting attracts more passers-by and brings more people into the store. Good store lighting not only makes it easier for a customer to choose exactly what she wants, thereby reducing the cost per sale, but it gives her confidence in the store—a confidence that means future business.

Ask about our 30-day free trial installation offer to merchants. It gives you all the benefits of up-to-date lighting with practically no investment. Twelve months to pay.

Our FREE trial installation offer is made to merchants in all lines. See before you buy! Latest DELTA STORELITES. Genuine MAZDA lamps. We plan your lighting to fit *your* store. Twelve months to pay. Investigate this opportunity TODAY!

The Ohio Public Service Company

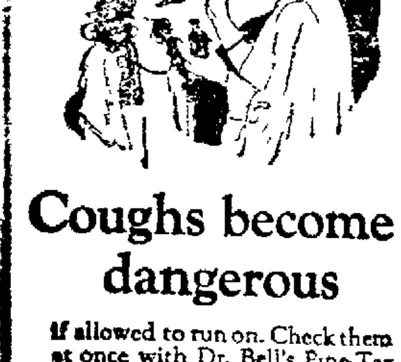

Coughs become dangerous

if allowed to run on. Check them at once with Dr. Bell's Pine-Tar Honey. Dr. Bell's contains just the medicines the best doctors prescribe combined with the old-time remedy — pine-tar honey. Dr. Bell's loosens hard-packed phlegm, stops coughing and soothes raw tissues in throat and chest. Keep it on hand for all the family. It's a favorite with young and old.

All druggists. Be sure to get the genuine.

DR. BELL'S Pine-Tar Honey

[WE]EK'S ENTRIES [PR]OBATE COURT

[...] will of Annie Arnold, late [...]rlin, has been filed for [...].

[...] Zaletel has been appoint[ed ad]ministrator of the estate of [...] Zaletel, late of Lorain. [...]2,000.

[...] of William He[...]son, late of [...] filed for probate.

[...] of S. M. Cole late of Ob[erlin, fi]led for probate.

[...] of Frank A. Chapman, late [...]lington, filed for probate.

[...] Jackson appointed ad[ministr]ator of the estate of Ada [...]ckland, late of Grafton. [...]

[...] of Alex Spratt, late of Wel[lington], filed for probate.

[...] of W. J. Penberthy, late of [...] filed for probate.

[...] of Ferdinand Kotz, late of [...]ake, filed for probate.

[St]ate Briefs

[...]NESVILLE, March 3—[J]ohn Bamford has re[...]ed [t]o the First Presbyterian [...] at Excelsior Springs, Mo.

[...]ENS, March 3—Miss Jane [...] 31, member of the faculty [...] University, died here with[in ...] days after her mother's [...]

[...]EROY, March 3—Leap year has failed here. Only three marriage licenses have been issued in Meigs County so far this year.

LOGAN, March 3—Fortune smiled graciously upon Mrs. Mae H Groome city health nurse. Her job expired, or rather, her term and when she was re-appointed for another year an increase in salary was granted her.

COLUMBUS, March 3—Co-operative sale of Ohio wools took them into 31 different mills of eight states, it was reported here by the Ohio Sheep and Wool Growers' Association. The mills were situated in the New England states, and the top price reported was 58 cents for the Delaine grade.

ST CLAIRSVILLE, March 3—Settlement out of court for $5,000 halted the hearing of the suit for $20,000 damages by Miss Edna Warren, 18, of Neffs, against the Seiple-Wolfe Construction Company. The girl sued, charging marred beauty in that her face was lacerated badly in an auto crash between a machine of which she was a passenger and the construction firm's truck.

DELAWARE, March 3—Chosen as the best orators at Ohio Wesleyan University, Charles Bodurtha, Delaware, and Robert Maskey, Upper Sandusky, will represent the university in two important oratorical contests this spring, it was announced here. Bodurtha will take as his theme, "World Peace" and will compete at Springfield in May with speakers from many Ohio schools. Maskey will have part in the Civic Oratorical League contest to be held at Colgate.

MAYNARD, March 3—Married life has been all but rosy for the Dembsky family here. Paul Dembsky filed cross-petition to his wife's suit for divorce, alleging she hit him with a poker and gave a roomer a gun with which to shoot him. She alleges he has been on "sprees" twice a week for three years and has failed to provide for his family. In his petition Dembsky also says he gave her his pay envelope each week. He is a miner. He wants alimony and the decree, his petition cites, because she has all the property in her name.

ST. CLAIRESVILLE, March 3—Seven members of the state prohibition enforcement department have fallen into the hands of police here. Two, Ralph McSweeney and Roland Archer, were fined $1000 each on charges of furnishing minors with liquor. Clarence O. Williams and Charles Hill, other liquor sleuths, were charged with stealing and stripping an auto. Frank Anderson, dry chief, and two more of his deputies, V L. Cooper and Homer H Cole are at liberty under bond to face charges of breaking into a Bridgeport home. Cole and Cooper are charged additionally with carrying concealed weapons.

[F]irm, Plump [F]lesh!

[MA]NY are the eyes that are [tu]rned to gaze with keen ad[miratio]n on the well developed, [...] girl no matter where she [...]e—on the rapidly moving [...]chfare or gliding gracefully [...]e dance floor.

[...]yes turn because we all ap[preciat]e the girl with the figure [...] and plump—the girl with [...]ly red cheeks, cheeks that [...] touch of roses from na[ture's] own garden—the girl with [spa]rkling eyes, keen and sharp [...] girl with buoyancy and the [...]of youth.

[...]necessarily an out-of-doors [...]ust a girl with ever in[creasin]g blood cells. Just a girl [w]ith the vim and vigor of [...]

[S. S.] S, since 1826, has stood for [...]ed blood cells. S. S. S. [has] restored strength—rekin[dled vi]tality—added energy. Take [...], and watch the bloom of [...]eturn to your cheeks. Watch [...]bby, ill nourished flesh fade [...]efore flesh that is firm and [...] Red blood cells will do it [...] S. S. will build them. It [...]s only pure vegetable in[gredien]ts. S. S. S. is sold at all good drug stores. The large size bottle is more economical.

S.S.S. Makes You Feel Like Yourself Again

BONDED ADJUSTER CO.
[...]0 Lorain County Bank
[...] take care of all kinds of [...]nents, estates, accounts—income tax reports.
Phone 2686

[Cred]it extended on Tires and [...] Your credit is good. Our [represe]ntative will call and ex[plain o]ur plan in detail. For ap[pointm]ent phone 6672 or 2033.
[W]hidden & Smith
[N]ext to Harry Smith

[F]ARM LOANS
Term 5 years
[I]nterest 5 1-2%
T. A. Conway
[...]yria Block Phone 2985

[STE]AMSHIP AGENCY
[F]oreign Exchange. For rates and reservations, see
[M]ATHIAS RAIDL
110 West River St.

[D]. E. T. CLAUSER,
CHIROPRACTOR
[Tue]sdays, Thursdays and Saturdays, 9 a. m. to 8:30 p. m.
202 L. C. Bank Bldg.
Dial 2623

[I]s? Your
[A]UTOMOBILE
INSURED?
CALL 2686
[I]. J. George,
[T]aylor & Co.
[Lora]in County Bank—Elyria

BEWARE THE COUGH OR COLD THAT HANGS ON

Chronic coughs and persistent colds lead to serious lung trouble. You can stop them now with Creomulsion, an emulsified creosote that is pleasant to take. Creomulsion is a new medical discovery with twofold action, it soothes and heals the inflamed membranes and kills the germ.

Of all known drugs, creosote is recognized by the medical fraternity as the greatest healing agency for the treatment of chronic coughs and colds and other forms of throat and lung troubles. Creomulsion contains, in addition to creosote, other healing elements which soothe and heal the inflamed membranes and stop the irritation and inflammation, while the creosote goes on to the stomach is absorbed into the blood, attacks the seat of the trouble and destroys the germs that lead to consumption.

Creomulsion is guaranteed satisfactory in the treatment of chronic coughs and colds, bronchial asthma, catarrahl bronchitis and other forms of throat and lung diseases, and is excellent for building up the system after colds or the flu. Money refunded if any cough or cold, no matter of how long standing, is not relieved after taking according to directions. Ask your druggist. Creomulsion Co., Atlanta, Ga.—Advertisement.

Try an ad in the Chronicle-Telegram want columns.

CONGRESS TO PASS ON PROPOSAL FOR NEW WHITE HOUSE

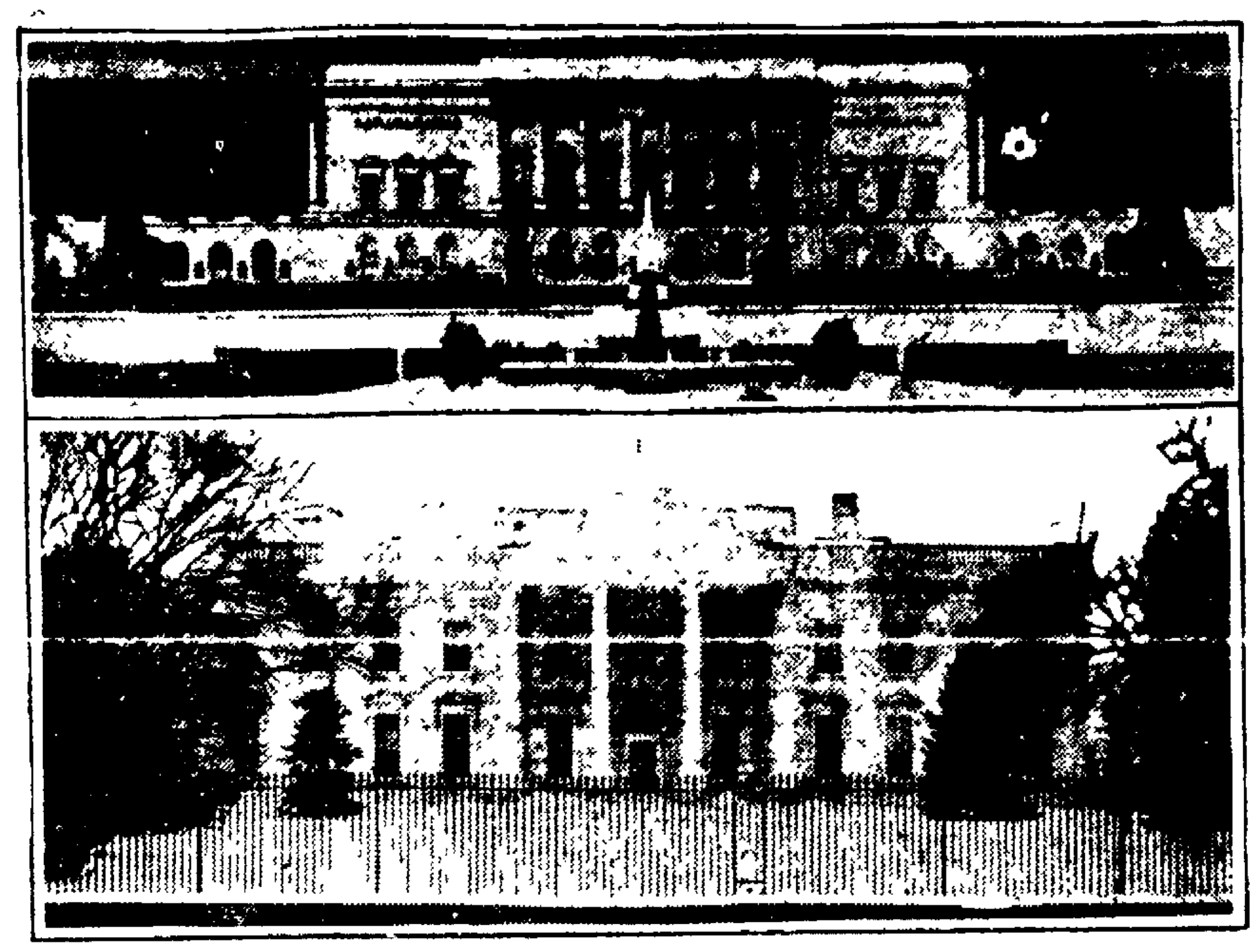

The White House (below) and a conception of what the White House should be. This drawing, by Lee Rombotis of the University of Pennsylvania, won for him the Paris prize, a scholarship in architecture amounting to $5,000.

Some time in the near future Congress is expected to give its attention to proposals for the construction of a new residence for the president of the United States.

The present White House was declared unsafe in a report of the superintendent of buildings and grounds.

Little or nothing has been done to it in the way of reconstruction since 1902. The south portico of the mansion, the first part constructed, was completed in 1823 and six years later, in 1829, the north portico was built, giving it its present aspect.

NEWS FROM OUR SUBURBS

OBERLIN

By Mrs. W. H. Chapin

Coolidge Enters Mock Convention

OBERLIN, March 3—Mock convention interest has been furthered by the announcement of the Collidge sect of his entrance into the race for Oberlin's nomination for president of the United States. "Keep Coolidge" is to be the war cry of the Coolidge crowd.

Rumors are afloat also that a boom is to soon be started for Herbert Hoover on the strength of his service to the United States and the world during the war and and in the cabinet of the present administration.

News from the Hiram Johnson segregate has as yet not been forthcoming.

In announcing the boom for "Fighting Bob" LaFollette the LaFollette club stated:

"It is not only because Robert LaFollette has his hands clean of the Teapot Dome scandal that we support him, but because he had always fought against government by big interests. Robert LaFollette, just like Ramsey McDonald, was persecuted for his war-time stand and like McDonald we predict that he will be called upon to lead his country in the time of crisis."

State delegation groups are gradually assembling, with tryouts for nominating speakers due this week and next.

Russia-Pittsfield Farmers Meet Wed.; County Agent Speaks

OBERLIN, March 3—The manager of the Russia township branch of the Farm Bureau, Glenn Hobbs, announces that there will be a meeting of the Russia and Pittsfield farmers at the State Bank rooms in Oberlin, Wednesday evening at 7 30. County Agent Howard B Rogers will speak upon the subject "Legumes and Fertilizer." All farmers who are interested are asked to be prseent.

Schools Entered In Oratorical Contest

OBERLIN, March 3 — Nine schools have stated their intention of entering contestants in the Northwest Ohio High School Oratorical contest to be held in Warner Concert Hall, Saturday, March 15. These are as follows:

Mansfield, Medina, Maumee, Oak Harbor, New London, Port Clinton, Bucyrus, Amherst, Elyria.

The contest is being held under the auspices of the Phi Kappa Pi Literary Society and the Boost Oberlin association. The awards are:

First gold medal, second, silver medal. To the high school whose contestant wins the first place a silver loving cup to be held by the high school one year.

MEN'S GET-TO-GETHER MEET A SOCIAL AFFAIR

OBERLIN, March 3—The first men's get-to-gether of the semester was held last night in the Men's building when Oberlin men and professors met in a social affair after the Y. M. C. A. meeting. About two hundred men and teachers were present. Stories were swapped and apples were eaten. Singing added a touch of sentiment to the closing minutes of the stag.

Professor P. D. Sherman gave a series of readings at the Y service held at 6 15. There was special music in the form of a violin-harp duet.

BRIGHTON

By Mrs. W. H. Matcham

BRIGHTON, March 3 — Mr. Rollins who bought the Parker farm has moved his family and goods from Rocky River.

Mrs. Aubrey Searles is quite sick and Beulah Searles has the pneumonia. They are both under the care of Miss Wanda Garrett, a trained nurse.

Mrs. F. V. Roesel and three children of Tacoma, Washington, have been spending several days at the home of Mr. and Mrs Christ Anderson. Mr. Roesel is on his way to Ohio and expects to go to farming again. They formerly lived here and after selling their farm went to Vancouver, B C awhile and then to Tacoma, Wash., but have decided that Ohio is good enough.

Henrietta boys and girls played basketball here Wednesday evening.

Mr and Mrs Fay Long and baby of Wellington spent Wednesday evening at the home of her parents Mr and Mrs Scott Anderson.

Mrs Harry Gill and sons Lloyd and Richard of Wellington, spent Saturday and Sunday at the home of Mr. and Mrs Fred Gillett.

Mr and Mrs. Roy Burge of Pittsfield, spent Sunday at the home of their father, J. M. Burge. Miss Edna McKenzie is sick with the flu.

Mert Caswell has rented the Squires house and will move as soon as the Simpkinsons move to Wellington.

Clint Anderson is driving a Ford sedan.

Rev. Gardner of Penfield preaches in the Congregational church every other Sunday.

The Revival meetings which have been in progress for the past three weeks in the M. E church, closed Sunday evening.

Miss Florence Matcham was home over the week end.

Mr and Mrs Earl Cole attended the funeral of Mrs Frank Rickett in New London Thursday.

The cinder road has been completed as far as Joe Alfred's drive way, on what is known as the Mosher road, and the men have decided not to go any farther this winter, as the sugar season will soon open.

R E. Tuttle and Miss Nellie Tuttle were Sunday guests at the home of Mr and Mrs. Harvey Merrill in Elyria.

Mrs Minor Rolfe and son Robert are sick with the flu.

Will Meyers is working in Elyria.

The ladies of the Congregational church will serve dinner at the church next Wednesday, March 5th.

Several from here attended the sale of E C Whitney's in Pittsfield Tuesday.

Mrs George Green, Mrs. Herb Goss and Miss Ella Hardy spent Wednesday with Miss Eva Hall in Wellington.

A little son was born to Mr and Mrs. A. G. Meyers Tuesday, Feb 26.

Mabel, the little daughter of Rev and Mrs Ayres is quite sick.

Mr Tillinghast of Norwalk has been spending several days with his daughter, Mrs. Henry Bursley.

Mrs Kelsey of Wellington has been visiting at the home of Mr. and Mrs Mert Peck.

At the milk meeting which was held in the town hall Tuesday evening a veterinarian was present to explain the T. B testing of cattle.

Mrs Euta Peck returned from Sandusky Saturday, where she spent some time with her daughter, Mrs Mabel Berkey.

Claire Goss is serving on the jury in Elyria this week.

A little daughter was born to Mr and Mrs John Ewell Wednesday, Feb 27. She will answer to the name of Bertha Elloise.

Mrs Earl Jamieson and children of Penfield spent Thursday at the home of her parents, Mr and Mrs Jim Hall.

Mrs Walter Mosher returned home Thursday after spending a month at the home of her daughter Mrs Claud Holmes and family.

Mr and Mrs Orlando Coats and son Donald and Mrs Forrest Matcham were in Monroeville Thursday.

Charlie Everson was a Norwalk visitor Thursday.

Mrs Charles Gill and sister, Mrs Ora Smith called on their uncle, Frank Twining in Oberlin Wednesday.

Mr and Mrs. Lawrence Jordan and family spent Sunday at the home of his parents, Mr and Mrs. Robert Jordan in Pittsfield.

Ray Grundy of Oberlin called on Mr. and Mrs. John Caswell Wednesday.

HUNTINGTON

By Mrs. Lucinda Crile
Telephone 6399

HUNTINGTON, March 3.—Miss Elva Davidson, accompanied by Mr. and Mrs. Fred Franks of Wellington left for New Orleans, February 23 to attend the Mardi Gras to be gone for five weeks. Elva is the oldest daughter of Mr. and Mrs. Bert Davidson and a former resident of this place.

Erma Crile is on the sick list.

The Farm Women's group met with Mrs. Osby Neel on Thursday.

Many people in this locality are afflicted with colds.

The play "The Prairie Rose" played by the Sullivan high school boys and girls was well attended at the Huntington town hall last Monday night. The entertainment was fine and was very much enjoyed by all present.

Georgia McQuate who has been quite sick is able to be out and is attending school again.

Mrs. George Hart is slowly improving from an attack of appendicitis. Mrs. Anna Scuell is caring for her.

Walter Barck and Miss Elsie Stang of Lorain spent February 22 with Prof. and Mrs. F. D. Ward.

Mrs Schmidt of Lorain spent the week end with Prof and Mrs F. D. Ward and attended the M E. church services last Sunday morning.

Mr and Mrs. Herman Gannett of Pittsfield spent Tuesday night with her parents, Mr. and H. I. Solida.

Little Arah Alexander has been living with Prof. and Mrs. F D Ward the past week.

Mary McQuate is on the sick list at this writing.

Mr and Mrs. Patrick Alexander and little son, Freddy have been living with Mr and Mrs. Erwin Davidson since their house burned down several days ago.

About 17 of Viola Hawley's school mates from Huntington and Sullivan gathered at the home of her grandfather, R. H Heifner to help celebrate her 15th birthday, Tuesday evening, February 26. All enjoyed a fine time.

ASHLAND

ASHLAND, March 3—Polk high by nosing out Kipton, 18-17, is claiming the secondary high school cage championship of Ashland and Lorain counties. In the preliminary the Polk girls won from Chester, 14-11.

Police here made eighteen arrests during February, all being for liquor violations. The fines ranged from $5 to $2,000. Three habitual offenders were sentenced to the workhouse.

D. C Babcock, of Medina, and C A. Reese, of Columbus, addressed the Ashland County Bee Keepers association. The local association now has 73 members.

The auto tag sales will result in $17,385.67 being distributed in Ashland county. Of this amount the county and Ashland will each receive $7,200.

The Ashland Rifle club won first honors in a rifle shooting tournament held at Crestline. Teams from Mansfield, Bucyrus, Ashland, Crestline, Galion, Shelby and Ft. Wayne, Ind., competed.

The Ashland Ministerial association is conducting a "Go-to-Church" campaign. One day each week the association in carrying out its campaign is running a full page advertisement in the local newspaper.

MEDINA

MEDINA, March 3—Mrs Harry Birkbeck, 25, of Wadsworth, sustained a broken ankle and collar bone when she was struck by an auto driven by Thomas Burgess while walking to the hospital with her husband. The baby boy born shortly after the accident is normal.

Howard Hall of Rittman, was fined $25 and had his auto license suspended for driving his auto while intoxicated. Hall's two companion's were fined $10 each for intoxication.

The name of Rob Bowman was forged on two checks, $47.50 and $49.50, which were cashed at Wooster. The blank checks were taken at the Bowman farm sale.

Aileen, two and one-half year-old daughter of W. B. Barnier, was badly burned when her dress ignited from an open gas grate.

Getting Skinnier Every Day

Something Must Be Done and Done Darn Quick, Too

Tens of thousands of thin rundown men—yes, and women too—are getting discouraged—are giving up all hope of ever being able to take on flesh and look healthy and strong.

All such people can stop worrying and start to smile right now for McCoy's Cod Liver Oil Tablets, which any druggist will tell you all about, is putting flesh on hosts of skinny folks every day.

One woman, tired, weak and discouraged, put on 15 pounds in five weeks and feels fine.

We all know that Cod Liver Oil is full of flesh producing vitamines, but many people can't take it because of its horrible smell and fishy taste, and because it often upsets the stomach.

McCoy's Cod Liver Oil Tablets are as easy to take as candy, and any thin person don't gain at least 5 pounds in 30 days your druggist will give you your money back and only 60 cents a box. Ask Phillips' Crandall and [...] Drug Stores, or any live pharmacist anywhere—Advertisement.

R. M. Summers

Pianos, Player Pianos and Phonographs. Free circulating library of player rolls to my customers.

No Rent To Pay
436 1-2 Earl Court

DAUGHERTY AWAITS HEARING IN SENATE

Attorney-General Harry M. Daugherty snapped as he was leaving Chicago for Florida.

Far from the madding crowd howling for his resignation, Harry M. Daugherty, attorney-general of the United States, is sojourning in Florida, "on personal business." His resignation is a closed incident so far as the White House is concerned, it is announced, until the attorney-general has been given the hearing in the senate he demanded.

Mothers, Do This—

When the Children Cough, Rub Musterole on Throats and Chests

No telling how soon the symptoms may develop into croup, or worse. And then's when you're glad you have a jar of Musterole at hand to give prompt relief. It does not blister.

As first aid, Musterole is excellent. Thousands of mothers know it. You should keep a jar ready for instant use.

It is the remedy for adults, too. Relieves sore throat, bronchitis, tonsilitis, croup, stiff neck, asthma, neuralgia, headache, congestion, pleurisy, rheumatism, lumbago, pains and aches of back or joints, sprains, sore muscles, chilblains, frosted feet and colds of the chest (it may prevent pneumonia).

To Mothers: Musterole is now made in milder form for babies and small children. Ask for Children's Musterole.

35c and 65c, jars and tubes.

MUSTEROLE WILL NOT BLISTER

Better than a mustard plaster

IN THE DAY'S NEWS

Dr Alice Salomon, who is lecturing in America on the German situation, is known as the "Jane Addams of Germany." She was born among the well-to-do classes and began at 20 years of age a lifelong career of activity in social work. Aiming for social reform, she aroused young German girls to take up social work and founded the first school of social work in Germany. She helped to organize most of the social agencies of Berlin and to develop most of the important national associations for social work. For 20 years she was secretary and vice-president of the largest and most influential organization of women in Germany. Dr. Salomon was the first woman to receive the degree of Doctor of Philosophy from Berlin University. She also has the distinction of being the first woman, as well as the first German, to lecture before the British Institute of International Affairs.

Try an ad in the Chronicle-Telegram want columns.

Coughing spells—how they embarrass you!

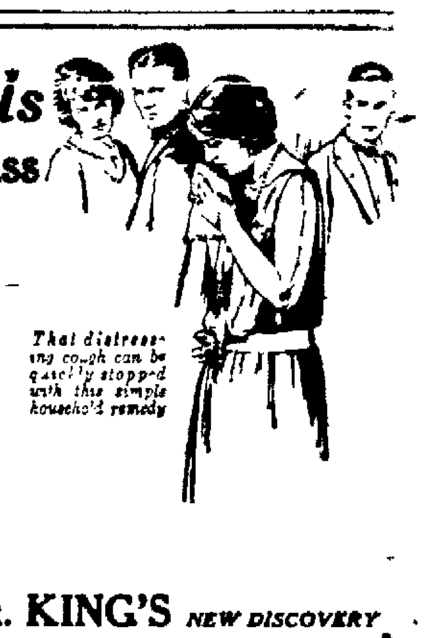

WHENEVER one of those violent coughing spells comes on—disturbing everyone around you and making you unpleasantly conspicuous—how uncomfortable you feel! You'd give anything to stop them quickly—and you can!

Dr. King's will break your cough at once, and without any bad after-effects. It stimulates the mucous membranes to throw off clogging secretions and quiets the paroxysms of the throat and lungs. It has an agreeable taste. At all druggists.

DR. KING'S NEW DISCOVERY

Accounting Service and Supervision
H. E. VIBBER
1000 LORAIN COUNTY BANK BLDG., ELYRIA, O. PHONE 2491
AUDITS SYSTEMS TAX SERVICE

Money on hand for mortgages on real estate. If you need money see us. Also money for construction loans.
The Lorain County Mortgage & Title Co.
ROOM 22, TURNER BLOCK

C. M. ACKERMAN
DOCTOR OF OPTOMETRY
Elyria Savings Bank Bldg.
Phone 3127 Glasses Prescribed

LOANS ON CHATTELS
We loan money on Household Goods, Pianos, Victrolas, Automobiles, Farm Chattels, Notes, Stocks, Bonds and Merchandise, in fact, any personal property of value. Repay us in small weekly or monthly installments.
The Western Reserve Finance Company
24-26 Turner Block

C.H. Merthe & Co
Elyria's Leading Department Store "On the corner"

AN UNUSUAL OFFERING OF

Women's and Misses' New Spring Dresses

For Tuesday at

$15.00 and $19.50

50 NEW DRESSES in this assortment that represent the top notch of value, they are beautifully made and only high grade materials are used—youthful styles in the season's newest colors.

The materials consist of plain, striped and checked flannels, wool crepes, knitted silk crepes, taffetas, satin cantons, etc.

The colors are navy, black and white, brown, almond green, pigtail blue, rust, fallow, king blue, cocoa and gray, trimmed with buttons, plaids and plain contrasting materials. These dresses will not last long at these very low prices.

C.H. Merthe & Co
Elyria's Leading Department Store "On the corner"

SOCIETY

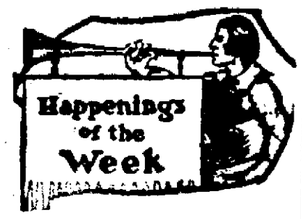

Monday Night.

Musical Art Society Chorus meets for rehearsal at Y. M. C. A. at 7:30 p. m.

Iroquois Club give Balloon Dance and Prize Fox Trot at Cascade Pavilion.

Sunday School Council of St. Paul's Church entertained by Mrs. E. Pallas.

Ladies' Catholic Benevolent Society.

St. Joseph's Benevolent Society.

Bible Cabinet, Church of Christ.

Pythian Sisters meet in K. of P. Hall, 7:00 p. m. Card party follows meet.

Columbia Club meets in club rooms on Third street.

Church School Staff and Religious Educational Committee of First Church meets for supper conference in the Gates room. Rev. Roy E. Bowers of Lakewood, will lead discussion.

Tuesday.

Business Women's Department of Woman's Civic Club meets in Directors' room of Lorain County Bank Building. Speaker: Alvin Plocher; subject: "Trust." Hostesses: Mrs. E. F. Schultz, Miss Jean Gessner, Miss Barris and Mrs. J. F. Fisher.

Elyria Business College give dancing party in new Assembly Hall of college.

Birthday Club meets with Mrs. George Martin, 120 Fourth street.

Central Guild of St. Andrew's Church meets with Mrs. Fred Kuhlow, 516 Park avenue, assisted by Mrs. Dehm.

Entre Nous Club meets with Mrs. G. F. Stoney, 356 Sixth street.

Hatikvoh Club meets with Mrs. I. Wasserman on Lodi street.

Fourth Degree Assembly Knights of Columbus give diner at Alber's Villa.

Garrick Club presents play, "Ever Young," by Alice Gerstenberg at their meeting in the High school auditorium at 4:00 p. m.

Poinsettia Club meets with Mrs. W. Shaver, 128 Homer street. Turec dinner.

Carlisle Grange No. 1502.

L. T. Club meets with Mr. and Mrs. Arthur Fesler, Murray Ridge.

N. A. Q. Club meets with Mrs. Julian Smith, 153 Courtland street.

Knights of St. John, Moose Hall.

Board of Trustees of Old Ladies' Home meet at Home at 10:00 a. m.

Federation of Business Women's Clubs meets for supper meeting at Y. W. C. A. gymnasium, 6:00 p. m.

Young Men's Business Club meets at Y. M. C. A.

Odd Fellows Lodge, Elyria No. 103, I. O. O. F. Hall.

Friendly Bible Class meets with Mr. and Mrs. H. K. Finley, 236 Gates avenue.

Rotary Club Luncheon Meeting at Y. M. C. A. Noon.

St. John's '03 Club meets with Mrs. Chris Stolzenburg, Columbus street

Exchange Club Luncheon Meeting at Elks' Restaurant. Noon.

Elizabeth Stevens Society meets at First Methodist Episcopal church at 5:30 for supper meeting. Mrs. George Stevens will speak on "Child Labor."

Ely Parent-Teachers' Association meets in school auditorium for evening meeting. Teachers in charge of program which will consist of a play.

Franklin Parent Teachers Association meets at school.

Wednesday.

Woman's Association of First Congregational Church meets at Gates Room, 2:30 p. m.

St. Paul's Missionary Society meets in church parlors.

Veterans of Foreign Wars meet in G. A. R. Hall. Members' mothers, wives and sisters will be guests and Auxiliary will be formed.

Knights of Maccabees, Tent No. 3, Wurst Hall. Commanders' night.

Augawan Club meets with Mrs. Hugh Beavis, 149 Bellefield avenue.

Woman's Foreign Missionary Society of First Methodist Episcopal Church meets at church, 2:30 p. m. Mrs. George Chamberlain's Group will be hostesses.

Garford Parent-Teachers Association meets at school, 3:30 p. m.

Pals All Class of Second Congregational Church S. S. meets at Parish House for business and social meeting.

Gates Parent-Teachers Association meets at school.

Jefferson Parent-Teachers' Association meets at school. Mrs. H. C. Stevens will tell of her Albanian experiences.

Missionary Society of Church of Christ meets with Mrs. Charles W. Landon, 143 East Broad street. Miss Florence Starr, a returned missionary from China, will speak.

Marshall Chapter No. 47, R. A. M., meets in Masonic Temple.

St. Clair Rebekah Lodge meets in I. O. O. F. Hall.

Sunday School Cabinet of United Presbyterian Church meets

Church Council of St. Paul's Church meets.

Official Board of Church of Christ meets in Men's Room of church, 7:30 p. m. Important business and announcements.

Thursday.

Fortnightly Club meets with Mrs. C. M. Braman, 418 Second street.

Hamilton Parent-Teachers Association meets at school. Mrs. Edwin Kirby will address group.

Emergency Club meets with Mrs. I. B. Swartz, West Broad street.

Parish Supper at First Congregational church, 6:30 p. m.

Alta Mo Ta Club meets with Mrs. Don Sotherdon, 222 George street.

Division A of Second Congregational Church meets with Mrs. Emma Scheuneman, 935 Lake avenue. Assisting hostesses will be Mesdames Mary Seville and Kate Heath.

S. B. Q. E. Club meets with Miss Winifred Heathcote, 809 woodland avenue, 7:30 p. m. Recognition service for new members.

Sons of Veteran Auxiliary meet in G. A. R. Hall for all-day sewing meeting. Chicken dinner served at noon.

St. Paul's Ladies' Aid Society meets at church. Mrs. Getta Miller will speak upon the subject: "The Purpose and Need of Trained Workers." Mrs. Ufert and Mrs. Wieland, hostesses.

T. D. Club meets with Mrs. Schaeffer, Kenyon street.

Kiwanis Club Luncheon Meeting at Y. M. C. A. Speaker: Russ C. Heddleson.

East Side Guild of St. Andrew's Church meets with Mrs. O. H. Winters and Mrs. W. V. Humphrey at Mrs. Humphrey's home, 108 Cornell avenue.

Jolly Card Club meets with Mrs. J. B. DeVinney, 822 Lake avenue.

Friendship Club entertained at Y. W. C. A. by Senior members.

Chevalier Lodge No. 316, Knights of Pythias, K. of P. Hall.

Moody Bible Study Club meets with Mrs. R. H. Harrison, 1104 Lake avenue.

Sunday School Board of Methodist Episcopal Church meets.

Daughters of Scotland, Argyle Lode No. 6, Wurst Hall.

Church of Christ choir rehearsal.

'20 Club meets at Settlement House.

Ladies' Aid Society of Grace Lutheran Church meets.

Elyria Chapter Mooseheart Legion No. 773, Moose Hall.

Young People's League of St. Paul's Church meets at Penfound home on the Oberlin road.

Catholic Daughters of America, K. of C. Hall.

Friday.

Division L of Second Congregational Church meets with Mrs. C. W. Shepard, 245 Spruce street. Assisting hostess, Mrs. Vogley.

Leap Year Dance given by Court of Honor.

Ridgeville Grange Dance.

Security Benefit Association.

Girl Reserves meet at Y. W. C. A.

Royal Neighbors of America, Mayflower Camp. Wurst Hall.

Junior Society of Grace Lutheran Church.

Daughters of Scotia, Lady Robertson Lodge No. 96, K. of P. Hall.

Lake Avenue Parent-Teachers' Association.

Gulf Road Parent-Teachers' Association.

Order of Eastern Star, Masonic Temple.

Department of Home Economics of Woman's Civic Club meets at Y. W. C. A. Subject: "Interior Decorating and Color Schemes."

Dorcas Class of Church of Christ meets with Mrs. Deane Burns, 1386 East avenue.

St. Paul's choir meets at church for rehearsal.

Second Congregational choir rehearsal at Parish House, 7:30 p. m.

Saturday.

Lorain County Association of Rural Mail Carriers meets at post office.

King's Heralds meet at Methodish Episcopal church, 2:30 p. m.

Bluebird Club of St. Paul's Church meets at church.

Rainbow Girls meet at the home of Miss Ruth Chervenka.

MEETINGS

The Berean class of the Methodist church will hold a tureen dinner Wednesday at 12:00 at the church.

There will be an all day sewing meeting at the First Congregational church on Wednesday of this week. Circle No. 2 will serve coffee.

Frank S. Harmon Lodge, No. 663, F. and A. M., will meet in special session Tuesday evening for the purpose of conferring the Entered Apprentice Degree upon several candidates.

Mrs. Mary Megaw of Cleveland will speak on the "Peace Movement" in the directors room of the Lorain County Savings and Trust Company Tuesday, March 4 at 2:30.

The Dames of Malta will meet in the I. O. O. F. hall this evening beginning promptly at seven o'clock as nomination of officers wil take place as well as the initiation service.

The hostesses for the Elizabeth Stevens society meeting tomorrow evening are Mrs. Harry Reynolds, Mrs. C. E. Whitehead, Mrs. R. E. Sannar, Mrs. C. L. Whidden, Mrs. L. H. Hollingsworth, Mrs. A. J. Richards, Mrs. Howard Huston, Miss Byam and Miss Wilderson.

The Woman's Association of the First Congregational church will meet Wednesday afternoon in the parlors of the church. Mrs. George Stevens, Jr., who has made a special study of the topic will present "Conditions in Child Labor in the United States;" and the "Constitutional Amendment;" after which there will be given a little play, "The Birthday."

At the March meeting of the Franklin Parent Teachers Association, Tuesday, Dr. C. M. Herald will give a talk on the "Use of Iodine in Goitre Cases in the Schools." A ten minute talk upon the work which the W. C. T. U. is accomplishing will also be given by a representative. Musical selections and refreshments are planned.

NEGLIGEES FOR THE BRIDE; AND HINT FOR SMALL SISTER

With the spring bride choosing lovely things for her trousseau we must not forget the small sister who wants pretty things too. On the left is a most alluring negligee of orchid colored crepe de chine and chiffon. It has a trimming of ostrich in the same shade. Another and warmer robe is shown on the right. Rich orange velvet brocade is used here trimmed with kolinsky bands. A large beaded cabochon fastens the gown.

In the center is a dainty little silk frock for the wee sister. It is developed in a radium silk in an old gold color trimmed with white, and has a matching cape.

MISSIONARIES TO BE GUESTS AT PARISH SUPPER

The parish supper at the First Congregational Church on Thursday evening, March 6th, will be presided over by Dean Thomas W. Graham of Oberlin.

The following will be special guests on this occasion: Mrs. Maude Warren from the Oberlin in Shansi, China; Miss Edith Husted from Kobe, Japan; Mrs. Elizabeth Stelle from China; Mr. and Mrs. F. E. Jeffery from Madura India; Rev. and Mrs. Robert Stapleton, from Western Turkey and Miss Daisy Coleman of W. B. M. I., Chicago.

A half dozen short talks by the guests will be followed by a little skit which has been written for the occasion and will be given by some of the young people of the church.

WOMAN'S WELSH CLUB ATTENDS BANQUET AT HOTEL ANTLERS

More than one hundred and fifty members and friends of the Woman's Welsh Club of the county attended the St. David's Day banquet at Hotel Antlers, Lorain, Saturday evening. Thirty-five guests were from Elyria.

Following the sumptuous dinner, the program opened with prayer led by Thomas Reese of this city. Stanley Morgan, of Lorain, chairman, gave the first address of the evening and he was followed by short addresses given by Mrs. C. C. Grosser, of Cleveland, National vice-president of the Woman's Welsh Club; ex-Mayor Asaph R. Jones, of this city, and Mayor Williams, of Vermillion.

The musical selections of the evening were unusually beautiful and consisted of vocal solos by the following: Mrs. Davis, Mrs. Chester Smith, Miss Young, Mr. Lewis and Miss Lewis, all of Lorain; Miss Alice Griffiths, of Elyria, accompanied on the violin by Miss Gladys McCullough, also, of this city.

The singing of Welsh and English songs by the guests in unison, under the leadership of J. P. Jones, of Lorain, concluded a most pleasant occasion.

E. C. COTTON TO ADDRESS FRUIT GROWERS

On Tuesday evening, March 4th, at 7:45 p. m. E. C. Cotton of Elyria will talk to fruit growers at the meeting of the Birmingham Horticulture society, choosing as his subject, "Orchard Insects and Diseases."

Mr. Cotton is a man who is well versed in orchard problems. He was formerly State inspector of orchards and is now a prominent grower. His orchards lying between Elyria and Lorain.

These horticulture meetings are held every Tuesday evening at the same hour at the Birmingham Florence High School building. The first hour is given to the speaker and the second hour to the discussion of home problems and the effects of fruit growers. The meeting always adjourns at 9:00 p. m. in order to enable the growers to get back home early and to enjoy the late evening radio programs.

W. F. Gillan of Birmingham is the organizer of the meeting and he plans to have the best horticulture men in the State speak at the meetings during March and April. The general public is always welcomed at these meetings.

CELEBRATES BIRTHDAY WITH DELIGHTFUL PARTY

On Saturday evening a company of friends met at the home of Miss Irene Ernst on Garvin avenue helped her celebrate her sixteenth birthday anniversary. The home was very prettily decorated yellow being the predominating color.

Music and games were the diversion of the evening after which Miss Irene was presented with many lovely gifts in memory of the occasion. Delicious refreshments were served to the guests at a late hour.

EFFECTIVE USE OF NEW SCARF COLLAR IS SHOWN

How effective the new scarf collar may be is shown in this coat fashioned of a new material, "Juina" by name, that is composed of a combination of velvet and cashmere. The scarf is of the same material as the coat and is edged with fur.

MORE THAN 600 HEAR NEW PASTOR AT MORNING SERVICE

Outlining the pattern of the New Testament Church, Dr. W. L. Walker gave his first sermon yesterday morning as new pastor of the First Baptist Church, before an audience of members and friends which filled the church auditorium and annex to the doors and overflowed into the Sunday school room balcony.

A record attendance was also present at the Sunday school hour and in the evening, a similar crowd greeted the new pastor and Mrs. Walker. It was at this latter service that they were welcomed officially into church membership.

YOUNG GIRLS CLUB HAS FINE MEETING

The Young Girls Club met at the home of Miss Mary Rahiff, 812 1-2 West avenue on Saturday afternoon.

The affair proved a pleasant one and was devoted largely to needle-work. Light refreshments were served.

It was not decided where the next meeting would take place.

HOSPITAL NOTES.

Admissions: Mrs. Charles Edwards, 314 Twelfth street; Mrs. Geo. Flood, 67 Chestnut street; William Swiers, 224 Sumner street; Mrs. Lloyd Redington, 220 East Second street; Mrs. John Godas, 19554 Center Ridge, Rocky River.

Discharges: Mrs. Fannie Higgens, 326 West avenue; Charles Bater, Jr., R. D. No. 3, Grafton; Mrs. Ray Jackson, Columbia Station; Mrs. Ford Passmore and baby girl, Grafton, R. D. No. 2; Janette Ward, Bucyrus, O.; Mrs. Edman Wright and baby girl, 704 East River street; Mrs. George Helling and baby girl, Stop 6, Lake avenue; Mrs. Spencer Stanley and baby girl, R. D. 1, Elyria; Mrs. Grace Polgar, 820 West Broad street; Mrs. Estelle Sackett, 110 Blaine street; Mrs. William Kime, Ridgeville; Mrs. Charles Edwards, 314 Twelfth street; Mrs. Fred Youngeberg, 405 Second street; Mrs. Henry Meredith, Wellington; Mrs. F. O. Baker, R. D. 2, Wellington.

CITY BREVITIES

Dr. and Mrs. C. V. Klibane of Cleveland were guests of Mr. and Mrs. Frank Jones of Park Place Sunday.

MELANIE FARR SHOP

28 Turner Block, Court Street. Over O'Donnell's

Needlework, Hemstitching, Buttons. All Work Done promptly at reasonable prices.

V. F. Triplett, who is in Denver for his health, is feeling fine and is able to be out.

Mr. and Mrs. John Smith of Erie street and Mr. and Mrs. George Smith of Marseilles avenue visited Mr. and Mrs Ed Smith of Cleveland yesterday.

Mr. and Mrs. Elmer Sears and daughter, Lois of Akron spent Sunday with Mr. and Mrs. Theodore Eckhardt, 260 Harwood street.

Senator J. F. Burke was at Cary, Ohio, this noon, and delivered the non day address before the Kiwanis Club of that city.

Miss Liss, Assistant Principal of the Nurses Home, spent the week end with her parents at Beavor Falls, Pa.

Mr. and Mrs. Lee Sharp of this city are guests at the Royal Palms Hotel in St. Petersburg, Fla., for the winter months.

Mr. and Mrs. H. L. Burns and children, Harry and Lucille of Princeton avenue, who are spending the winter months in St. Petersburg, Fla., are most pleasantly located at 712 Nebraska avenue.

DINNER STORIES

A distinguished astronomer tells of a visit paid by several young women to his observatory.

"I had done my best," said he, "to answer with credit the running fire of questions which my fair callers propounded. I think I had named even the remotest constellations for them, and was congratulating myself upon the outcome, when one of the younger members of the party interjected:

"'But, as it has never been proved that stars are inhabited, how do the astronomers ever find out their names?'"

A clergyman was called upon to conduct the services at the funeral of a man with whom he had had no acquaintance. So, thinking to glean a useful hint or two touching the deceased's character, when he was shown into the living-room the minister called a little boy of eight, evidently a member of the family, and put to him this question:

"Can you tell me what were the last words of your father?"

"He didn't have any," responded the boy with the utmost naivete. "Ma was with him to the last."

HELP YOURSELF TO GLORIOUS HEALTH

If you knew that you had only to stretch out your hand to regain your health, to get back your youthful vim and animation, how quickly you would grasp the opportunity!

Perhaps you are reading of that opportunity now. In every State in the Union there are many people who have been restored to health by the use of Gude's Pepto-Mangan. Why not give this time-tried remedy a chance to show what it can do for you?

Go to your druggist today for Gude's Pepto-Mangan, liquid or tablets.

Free Tablets To see for yourself the health-building value of Gude's Pepto-Mangan, send for free Package. M. J. Breitenbach Co., 53 Warren St., N. Y.

Gude's Pepto-Mangan

Tonic and Blood Enricher

Miss Renee McKee, formerly of this city is a member of the senior basketball team of Smith College.

Mrs. W. R. Goodman of 710 East avenue, who has been confined to her home with scarlet fever, is much improved, although not out of quarantine.

Mrs. George Clausius of Spruce street entertained as Sunday dinner guests, Mr. and Mrs. Henry Ott of Amherst, Frank Ott and Pearl Ott also of Amherst and Mr. and Mrs. Ernest Emerich and son, of Brownhelm.

Wholesome food at Grand

Take your hemstitching to Nelles' Corset and Art Shoppe.

Grand Theatre

SPRING FASHION REVIEW

With Live Models

Two Showings, 7:30 - 9:30

THURSDAY EVENING ONLY

Presented by the Fay Co.

Make An Appointment To Hear Victrola 410

All this week, a limited number of persons will have an opportunity, by appointment, to obtain a private demonstration of this splendid Art Model Victrola. It is of Early Georgian and Queen Anne influence, an instrument of genuine distinction. Pick up your telephone now. Make the appointment.

DAY'S MUSIC STORE

VICTROLAS RECORDS

New Victor Records, Once a Week, Every Week—Friday

Saul's

571 Broad Street

FOR TUESDAY, MARCH 4th

Sale On

Extra Size Skirts

SKIRTS for larger women on sale Tuesday, black and navy, waist bands from 34 to 38, pleated and plain styles, usually 6.95 to 8.95 ..... **5.95**

PETTICOATS in jersey and messalin, ruffled and tailored styles, good range colors and black, our regular 5.95 and 6.95 tomorrow **4.95**

SPECIAL

Purchase Sale For Tuesday Only

While our buyer was on his last New York trip he was fortunate enough to pick up a great quantity of Spring Hats at a very low figure. We have taken a big chance in stocking up with this merchandise and we are going to offer you, the public, some real bargains tomorrow in

SPRING HATS

There are 300 hats of the latest spring designs that are valued up to $6.00 that will go on sale for

$2.00

New Millinery With the Sparkle of Spring

Authentically new and utterly ravishing! The tiny cloche discloses an amazing number of clever variations, which vie for popularity with the large hat of graceful drooping brim. We invite your immediate inspection at this timely sale.

THE BON TON MILLINERY CO.

EAST MARKET HOUSE EAST OF POSTOFFICE

EVERY TUESDAY EVERY WEEK

"SUBURBAN DAY"

— TUESDAY, MARCH 4th —

EVERY TUESDAY EVERY WEEK

You Can Do Better at the Fay Co.

FAY CO.

383 BROAD STREET ELYRIA, OHIO
Where Style, Quality and Prices Meet

You Can Do Better at the Fay Co.

Suburban Day Tuesday

Ideal Savings in These New Spring Sport COATS

A wide selection makes it possible for the stylish woman or miss to buy just the New Spring Coat she has been looking for. You may choose from these fine Quality Materials of all **WOOL SUIT POLAIRE, PLAIN POLAIRE** and **ANGORA, POLAIRE, NOVELTY WOOL PLAIDS STRIPES** —Special for Tuesday Only

$16.95

Coats that are lined throughout and neatly tailored in youthful mannish styles in New Spring Colors of Tan, Deer, Grey, Green, Brick. Sizes from 16 to 44.

Good News

Just received a Special Shipment of Madam and Misses

Dresses

from our New York buyers, springtime's latest creations.
Priced at the popular values of

$9.90, $14.90, $19.50, $24.50

These garments are unique in design and character---the materials from famous mills. They will delight you. We would appreciate a call.

Our sale still continues. The careful buyers are coming to our store for they knew real merchandise values.

Mayburg's

Cancelled Checks Your Receipts

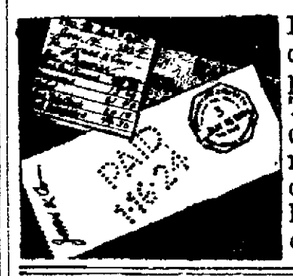

People with checking accounts in this bank never have disputes over paying bills. Their cancelled check is a legal receipt. And a checking account here is safe and convenient.

SAVINGS DEPOSIT BANK AND TRUST Co
EAST BROAD ELYRIA, OHIO

Saul's

371 Broad Street

For Tuesday, March 4

Save 50% and Over

LOT OF COATS
Odds and Ends of

Children's and Women's up to 38 sizes will be offered to close out quickly. Many are medium weights that can be worn for Spring Coats marked from 9.95 to 15.00—choice

$5

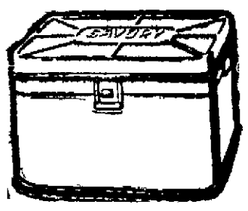

White Enamel Bread Boxes

Small size at 89c
Medium size $1.1
White Enamel Flour Cans to hold a sack of flour $1.00
Four Piece Kitchen Sets tea, coffee, sugar, flour cans per set $1.00

Boylan's

What Is Your Health Worth

Have you ever thought how much wash-day ages you?

Stiff Back, Headache, Lame Shoulders, Rough Hands, Tired—52 Days a Year

Before you Buy ANY Washer---Investigate the 1900 Cataract

DOUBLE ACTION

The rocking of the tub—up and down and back and forth at the same time flushes the water over, under and through the clothes—thoroughly cleaning them in a minimum of time. This is because water action is what cleans clothes and the 1900 Cataract has greater water action than any other washer. No need for mechanical devices inside the tub to injure your dainty clothes, laces and curtains. Just the clothes and soapy water inside the smooth copper tub.

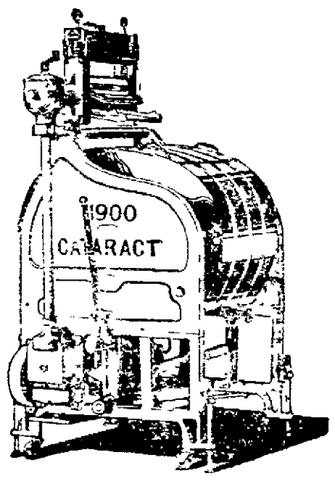

DOUBLE GUARANTEE

The 1900 Cataract is not only guaranteed by its manufacturers but also by us. It is a tried and proven product, not an experiment—the result of 26 years' experience in building and improving oscillating washers. Briefly—you know you are making a safe investment.

ENDORSED BY LEADING AUTHORITIES

The 1900 Cataract is endorsed by State and National authorities as well as by Domestic Science Experts, the Good Housekeeping Institute and others. You can't go wrong by giving the judgment of these authorities a trial.

6 SHEET SIZE **$130.00**

8 SHEET SIZE **$155.00**

Let us Demonstrate in Your Home---No Obligation

The Ohio Public Service Co.

PHONE 2331 405 BROAD ST.

The Quality Store — The Style Center
BROAD STREET
ELYRIA·OHIO

PURCHASE SALE

200-LINEN DRESSES-200

SPECIALLY PRICED **5.75** SPECIALLY PRICED

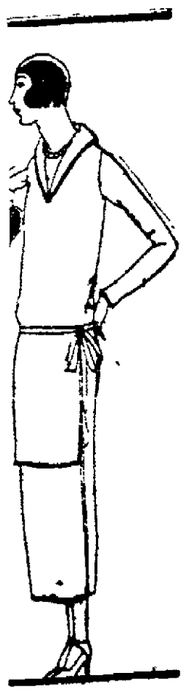

Because of the tremendous buying power of our New York Office we have had the good fortune of buying 800 linen dresses, allowing each of our four stores 200 dresses, at a price that seems almost inconceivable.

SELECT YOUR SUMMER WARDROBES FROM THIS VAST SELECTION OF LINENS

Cool linens that breathe the seashore, the golf links, and tennis courts. For charm and radiance of coloring nothing can equal them.

These linens are made to wash, and are absolutely dye fast against tub and sun. Sizes range from 16 misses to 46 ladies. Colors: White, grey, green, helio, orchid, leather, rose and blue.

Square neck, round neck and other models of fine linen. Hand drawn Irish linen frocks: front and back of dress, also collar and cuffs, hand drawn and hand embroidered. There is piping in white linen on neck, shoulders and sleeves and dots are hand embroidered.

Collars of white linen edged with real Irish Pecot. Straight line models. Ideal afternoon frocks.

It is not only the exceptional style alone, but it is the predominant value combined with their fashion. It will be a privilege to show you these wonderful linens.

YOU ARE MAKING ACTUAL SAVINGS OF FROM 3.00 TO 5.00 ON EVERY DRESS

TWO COUNTY CAGE TOURNAMENTS ARE PLANNED SHORTLY

Lorain county is to have two basketball tournaments this month providing enough interest is shown by teams throughout the county. These tournaments are to be staged and played at the Elyria Y. M. C. A. and the dates are in the last part of this month.

The first of these tournaments will be for class A teams in the county or in other words for any Senior Church team, Industrial team or independent team. So far there are a few teams in the county that are not eligible to enter as they are classed as double A teams and of faster company than league or other independent teams. The teams that would come under this heading so far are the Lorain Lions club, Oberlin Business College, Lorain Eagles and Elyria "Y." Teams that are eligible are Industrial league teams, Church league teams or Independent teams that have been playing together all season.

Last year this tournament was a huge success and close to twenty-five teams took part and some real games were played both in the preliminaries and finals. This year's tournament promises to be even better than that of last year and from present indications it will be hard to say who has a good chance of pulling down the first honors.

Entry blanks have been sent out as well as the rules to teams all over the county. The last day that entries will be accepted is the 15th of March and the tournament is scheduled to start the 21st of March and continue until the 30th of the month. The exact days are to be decided upon when all of the entries have been handed in and the number of teams to play known.

The other tournament planned to be played during the same time as the class A tournament is the one for Junior teams which is called the class B tournament. This tournament is for teams all over the county and no boy over sixteen can take part. This league will include Grammar school teams, Junior Church league teams, Y. M. C. A. teams and independent teams that have been playing all season. Last year this tournament was organized through the Elyria Y. M. C. A. and played at Lorain and this year it is to be played on the local floor with the class A tournament.

More information on these tournaments will be announced from time to time and any one wanting information on either league can get in touch with W. O. McClellan, Physical Director of the Elyria Y. M. C. A.

INDUSTRIAL 5S IN HARD GAMES

Colson and Columbia Steel Respectively Defeat Enameled Products and American Lace

Because of the fact that the Industrial League basketball games were changed last week from Wednesday to Friday the usual crowd was not present but even so some very good games were played.

The Colson Co. had little trouble in beating the Enameled Products 22 to 12 in the best game of the evening. If the losers had been able to make a few more of the free throws the game would have been better yet but as it was they only made 3 out of 11. The Colson Co. were just a little better in this respect making 2 out of 8. Huebner did not make his usual eight or nine baskets but that can be accounted for because he was only in part of the game. Jacobs put up a good game at guard for the losers while Green did most of the scoring.

The Columbia Steel team starting with their second team had the American Lace team 8 to 2 at the first half and 19 to 6 at the end. The first team for the winners went in at the half but did not need to work very hard for the game was already theirs. Woodcock for the Steel team and D. Dickens for the Lace team put up good games.

Friday was surely an off night for fouls for of the 35 tried only 7 found their way through.

Following are the lineups and scores:

Steels-19	G.	F.	T.
Daly, rf	2	0	4
Buckley, rf	1	1	3
Powell, lf	1	0	2
Bitner, lf	1	0	2
Woodcock, c	4	0	8
Lowry, rg	0	0	0
Ward, rg	0	0	0
Lamb, lg	0	0	0
Totals	9	1	19

Lace-6	G.	F.	T.
D. Dickens, rf	1	1	3
Roe, rf	0	0	0
G. Smith, lf	1	1	3
Sommers, c	0	0	0
Nelson, c	0	0	0
Stevenson, rg	0	0	0
H. Dickens, lg	0	0	0
Totals	2	2	6

Score first half—8 to 2.
Time of Halves—15 minutes.
Referee—Koppes.
Scorer—Glover.

Colson-22	G.	F.	T.
Geiger, rf	3	0	6
Kilcher, rf	0	0	0
Chievers, lf	4	0	8
Stolzenburg, c	0	0	4
Gehl, c	0	0	0
Huebner, rg	3	2	8
Motson, rg	0	0	0
Heinzerling, lg	0	0	0
Totals	10	2	22

Products-12	G.	F.	T.
Goodman, rf	0	0	0
Travers, rf	0	0	0
Castle, lf	2	0	4
Green, c	3	1	7
Kent, rg	0	0	0
Jacobs, lg	0	1	1
Totals	5	2	12

Score first half—12 to 3.
Time of Halves—15 minutes.
Referee—Koppes.
Scorer—Glover.

The famous Marathon of the Boston Athletic Association this year, as in other Olympic years will serve as the Olympic tryout. For this reason the entry list is expected to be unusually large.

The construction of an eighteen-hole golf course at an altitude of 7000 feet, which it is declared will be the highest in the world, is part of an extensive plan for the development of the original "Lucky" Baldwin estate in Bear Valley, California.

OBERLIN BALL SCHEDULE IS OUT

Nine Conference Games, Seven on Home Diamond; Nine Letter to Form Nucleus

OBERLIN, March 3—The 1924 baseball schedule for Oberlin College was announced today by Director of Athletics, C. W. Savage. There are to be nine Ohio Conference games and one alumni varsity game during commencement week. Of these, seven of the games are to be played on the home diamond. The teams to be played include Ohio Northern, Reserve, Hiram, Akron, Denison and Mt. Union.

It is expected that indoor practice will begin next week. Nine letter men are prepared to make up a good nucleous for the squad.

Following is Oberlin's 1924 baseball schedule:

April 26—Ohio Northern at Ada.
May 3—Reserve at Oberlin.
May 10—Hiram at Hiram.
May 14—Ohio Northern at Oberlin.
May 17—Akron at Oberlin.
May 24—Reserve at Cleveland.
May 28—Denison at Oberlin.
June 2—Mt. Union at Oberlin.
June 7—Hiram at Oberlin.
June 14—Alumni-Varsity game at Oberlin.

CHICAGO, March 3.—Vallos and Crate of Youngstown, Ohio, crossed into the doubles lead with 1,268 in the Nation Pen Tourney. A. Van De Walle, of Mishawaka, Ind., the frist soloist to pass 700 took the leda in the singles with 704. Anderson Tobacco Co., held the five man lead with 2857.

NEW YORK, March 3.—That Benny Leonard, worlds lightweight champion and Mickey Walker, welterweight title holder are certain to meet in an outdoor ring this summer was indicated today by these in a position to know.

PLAYERS McGRAW CANNED OR MUFFED FORM BRAVE'S NUCLEUS

First action training photos from Florida, showing the Boston Braves getting into condition. Left: Tim McNamara, star of the Braves' hurling staff, looking over a few. At top, some of the ex-Giants in the Braves' camp (left to right): Catcher George O'Neill, Pitcher Benton, Pitcher Fred Lucas, Manager Bancroft, Pitcher Sterling Stryker, Scout Art Devlin, Pitcher Rube Marquard and Coach Dick Rudolph. Center: Pitchers getting the kinks out (left to right): Tim McNamara, Alphone Kamp, Fred Lucas. Below, some fielding practice (left to right): Pitcher Gene Lansing, Tim McNamara and Catcher O'Neill.

The most interesting feature of the Braves' squad, as it unlimbers in its St. Petersburg, Fla., camp, is the fact that a large part of the squad is composed of men who served years under McGraw, were given the can by Jawn or were "muffed" by the Little Napoleon and would now be welcomed in Giant uniforms.

In this list are Scouts Art Devlin and Duke Farrell, Coach Dick Rudolph, Pitchers Benton, Marquard, Lucas, Stryker and Jesse Barnes; Catchers O'Neill, Earl Smith and Ed Cousineau, Manager Bancroft and Outfielders Stengel and Cunningham.

Horse-Shoe Tossers In Practice Session

The Elyria Horse Shoe tossers staged a practice game at the indoor courts at the fair ground yesterday. They show that they are improving in their work and will be ready to take on all comers when the season opens.

	W.	L.	R.	DR.
Curren	7	0	156	22
Eskins	6	1	152	24
Lovejoy	4	3	155	22
Schnarr	4	3	133	19
Lighthizer	4	3	155	22
Davis	2	5	104	13
Shepard	1	6	81	8
McLean	0	7	63	6

Industrial Pin League Scores

The American Legion took two out of three well played games at the Gala alleys in the Industrial league. Moulton's Candies also took two out of three from the Gala Jrs. Scores:

O. P. S. Co.				
Reed	198	202	155	555
Joriak	158	148	200	506
Kessler	160	148	171	479
Kerr	209	124	124	457
Scott	224	150	165	549
Totals	947	781	818	2548

American Legion				
J. Powell	213	144	201	555
L. Castle	151	159	153	463
E. Kihm	209	181	176	565
Rivercomb	156	176	211	543
Wendt	210	159	168	[illegible]
Totals	939	819	909	26[illegible]7

Gala Jrs.				
Shafer	149	172	191	[illegible]
Webner	157	149	149	[illegible]
Sanders	167	171	177	[illegible]
Pearce	163	161	167	[illegible]
Robinson	183	169	147	[illegible]
Totals	819	825	811	[illegible]

Moulton Candies				
Welhon	169	173	201	[illegible]
Fisher	172	174	127	[illegible]
Tissington	190	136	193	[illegible]
Gherke	180	157	171	[illegible]
Minch	160	161	158	[illegible]
Totals	871	831	860	[illegible]

FLOYD JOHNSON HAS LEARNED TO HIT BUT LESSON MAY HAVE COME TOO LATE

Two glimpses of Floyd Johnson.

A year or two ago Floyd Johnson, Iowa heavyweight, flashed across the fistic horizon like a meteor. He knocked third raters right and left with lefts and rights. Then he met Bill Brennan and Jess Willard and got smacked both times. These fights showed that he lacked the one prime requisite of a heavyweight—the ability to hit hard and accurately. The other night he knocked out one Jack Douglas in one round in New York. The blow that turned the trick was a short, lightning right to the jaw. Apparently Johnson has learned to hit. Can he come back after his beatings from Willard and Brennan?

Notes of Sport

The Olympic track and field tryouts for the territory embraced in Mississippi, Texas and Louisiana will be held at New Orleans the last two days of May.

Two Frenchmen recently did a roller-skating marathon, skating without a break for twenty-four hours, during which period they covered a distance of 22 miles.

Billy DeFoe, the St. Paul junior lightweight, is scheduled to meet Eddie Brady of Brooklyn in a 10-round contest to be fought at Passaic, N. J., the night of March 6.

English boxing enthusiasts propose to make Champion Jack Dempsey a flattering offer to appear in an exhibition bout at the British Empire Exhibition at Wembley this summer.

The famous Tom Sayers, who held the English heavyweight championship for a number of years, weighed only about 160 pounds and fought and defeated many opponents of 200 and over.

A good entry list is reported for the first annual tournament of the Midwest Railroad Bowling Association, which is to hold forth in Cedar Rapids, Iowa, during three weeks of March.

The French Boxing Federation has just decided that in future, when a boxing match is ended, instead of the two men kissing each other, as has been the custom, they shall merely shake hands.

Joe Walcott, who is "on the inside looking out" at one of the Boston institutions this winter as a result of over-indulgence in "white mule," was in his prime the greatest of all welterweight champions. He fought 115 battles during his long ring career, meeting and defeating some of the topnotch heavyweights.

Charley Ledoux, the little French boxer who formerly battled in the bantam class, has now won the featherweight championship of France by feated Edouard Mascart. Ledoux commenced his boxing career as far back as 1909 and at once he became famous as a knockout artist, winning most of his contests by that route. He arrived at the summit of his fame when he gained the world's championship by knocking out the Englishman, Digger Stanley, in 1912. He held the world title for one year only, as he was put out of action by "Kid" Williams in a contest at Vernon, Calif., in 1913.

NEW YORK, March 3.—That college athletes will form the warp and woof as always, of the American Olympic team-taking into account that some of them may object to being called a woof, was determined with even greater emphasis over the week just concluded. At the University of Illinois games for example, De Hart Hubbard, of Michigan, cleared the astounding distance of 24 feet, seven inches. Almost equally commendable was the pole vaulting of Brownell of Illinois in doing 12 feet and 10 5-8 inches.

SPORT SNAP SHOTS BY JACK KEENE

Great Britain is entertaining great hopes that a number of leading American women golfers will take part in the British ladies' championship at Portrush this year. However, as matters now stand, the American invading force will consist of just one player. True, that one is the American national titleholder, Miss Edith Cummings of Onwentsia, but her fight for the British title will be a hard one, for it will be waged single-handed against a field that contains among the top-notch stars Miss Joyce Wethered and Miss Cecil Leitch. It is understood that Miss Rosamund Sherwood, a Long Island golf woman, is contemplating another trip abroad at the present time, but she is hardly in the class of Miss Cummings, Miss Alexa Stirling and Miss Glenna Collett.

Writing in The Illustrated Sporting and Dramatic News, Miss E. E. Helme, herself one of the leading women players on the other side, says: "One piece of news has greatly enlivened the dull, dark days we have been having lately. Miss Edith Cummings, the American champion, is coming over to Portrush to have a third try for the British title. That will add largely to the interest of the Open Ladies' Championship.

"It is good that Miss Cummings means to get to this country in plenty of time this Spring; she will be a very welcome competitor in our open meetings, as well as at the championship itself. The only time that our ladies' cup has traveled across the Atlantic was from Portrush, when in 1911 Mrs. Hurd (Miss Dorothy Campbell) took it back to Canada, and Miss Cummings may well look on the fact as a good omen."

* * *

Which would you rather be, business manager of the world's champion Yankees or field manager of the second place Senators? So would we.

* * *

Bobby Jones, national open golf champion and winner of a score of lesser honors, now has a sheep skin to hang with his trophies. Robert of Atlanta has just received his bachelor of arts degree at Harvard.

* * *

Mrs. Molla Bjurstedt Mallory will represent Norway and not the U. S. in the Olympic tennis matches. But after all it matters little what country's colors she carries if Suzanne Lenglen represents France.

SONS OF NOTED OARSMEN PALS

The sons of two veteran rowing coaches will enter the University of Pennsylvania in 1925, if the plans of Jim Rice and Joe Wright do not miscarry. Jim Rice Jr., who is as husky as his father, is now a student in George Washington High School New York, and expects to graduate a year from next June. At the same time Joe Wright Jr., will have finished his course in a Toronto high school, and it is planned to have the two youngsters enter Penn together as freshmen in the Fall of 1925. Both are 17 years old. Rice's boy is the taller of the two, standing 6 feet 4 inches in his stocking feet, an inch higher than Wright Jr. On the other hand, the Wright heir weighs 185 pounds, while young Rice weighs a mere 178 pounds.

OBERLIN FINDS CASE FIVE EASY

One-Sided Win Puts Crimson and Gold Quintet Again in First Division

OBERLIN, March 3.—Case's basketball team was given a heavy walloping by Oberlin here Saturday night, 46 to 15. Oberlin led in the first half 20 to 6 and piled up points rapidly.

Butler and Stocker each made four baskets. The play of Butler, captain and center, and McPhee, the new guard, featured. McPhee time and again dribbled through the whole Case team.

The game was death to the scroekeepers, each coach using 11 men. All but one of the Oberlin eleven scored.

Oberlin—16.	G.	F.	T.
Sullivan, rf.	3	2	8
Stocker, lf.	4	1	9
Butlec, c.	4	0	8
Weber, rg.	0	3	3
McPhee, lg.	1	5	7
Jones, rf.	2	0	4
Houck lf.	1	0	2
Jarman, c.	1	0	2
Young, lg.	1	0	2
Burnett, rg.	0	1	1
Channon, rg.	0	0	0
Totals	17	12	46

Case—15.			
Mitzel, rf.	1	3	5
Anderson, lf.	0	0	0
Bennington, c.	0	2	2
Starrett, lg.	1	2	4
Campbell, rg	1	0	2
Myer, rf.	0	0	0
Lockhart, lf.	0	0	0
Brandt, c.	0	0	0
Edwards, lg.	1	0	2
Marby, rg.	0	0	0
Abbott, rg.	0	0	0
Totals	4	7	15

That Ohio conference cage spat is over; Baldwin-Wallace finally dropped a game. Upon that same Kenyon reef where sturdy Denison had splintered itself the week before, the gallant little Berea bark finally was hurled back Friday, 27 to 19, and Mount Union, ready to take advantage of the mishap, scudded triumphantly by into undisputed first place.

Conference Standing

Teams	Pts.	Opts.	Pct.
Mount Union	315	217	900
Baldwin-Wallce	253	211	889
Ohio Wesleyan	482	344	857
St. Xavier	210	190	857
Denison	410	273	846
Ohio University	326	240	727
Akron	312	250	727
Cincinnati	252	217	630
Oberlin	275	222	556
Western Reserve	266	301	500
Heidelberg	207	192	500
Ohio Northern	334	300	455
Hiram	234	297	300
Kenyon	323	392	286
Wooster	232	239	250
Wittenberg	332	375	231
Miami	184	228	222
Muskingum	222	251	200
Case	205	392	091
Otterbein	194	337	000

Last Week's Results

Mount Union 37, Wooster 19.
Ohio Northern 26, Wittenberg 23.
Akron 29, Wooster 17.
Denison 27, Cincinnati 16.
Ohio Wesleyan 46, Kenyon 9.
St. Xavier 32, Muskingum 29.
Ohio University 40, Western Reserve 21.
Mount Union 36, Hiram 22.
Wittenberg 37, Otterbein 25.
Kenyon 27, Baldwin-Wallace 19.
Oberlin 47, Case 15.
Baldwin-Wallace 33, Muskingum 29.
Ohio Northern 36, Heidelberg 32.
Denison 26, Miami 22.
St. Xavier 38, Akron 29.

Non-Conference

John Carroll 12, Dayton 11.
Bluffton 17, Toledo 8.
Defiance 22, Bowling Green Normal 15.

This Week's Games

Tuesday

Hiram vs. Mount Union, at Alliance.
Kenyon vs. Wittenberg, at Springfield.

Thursday

Otterbein vs. Cincinnati, at Cincinnati.

Friday

Muskingum vs. Akron, at Akron.
Otterbein vs. St. Xavier, at Cincinnati.

Saturday

Mount Union vs. Western Reserve, at Cleveland.
Cincinnati vs. Miami, at Oxford
Case vs. Wooster, at Wooster.
Denison vs. Oberlin, at Oberlin.
Ohio Wesleyan vs. Ohio University, at Athens.
Muskingum vs. Hiram, at Hiram

Non-Conference

Monday

Bluffton vs. Baldwin-Wallace, at Berea.

Wednesday

Antioch vs. Kenyon, at Yellow Springs.
Findlay vs. Defiance, at Defiance.

Friday

Heidelberg vs. Ashland, at Ashland.
John Harshall Law vs. Bowling Green Normal, at Bowling Green.

Saturday

John Carroll vs. Alumni at Cleveland.
Concordia vs. Capital, at Columbus.
Bowling Green vs. Findlay, at Findlay.

TRAINING CAMP CHATTER

HOT SPRINGS, Ark., March 3.—Manager Tris Speaker arrived from his Texas ranch today for his first appraisal of the ten or more rookie pitchers signed up by the Indians.

TAMPA, Fla., March 3.—The main body of the Washington Senators reported here today from Hot Springs and Clark Griffith now has all his players with their feet under the same table. From now on he told them today, they are going to get baseball work outs, with not so much attention to golf, fishing and other forms of diversion.

MONTGOMERY, Ala., March 3.—Philadelphia Athletics started spring training today. Connie Mack too occasion to deny that Paul Strand, the Salt Lake City star, is asking for a part of his purchase price.

DEESBURG, Fla., March 3.—The Phillies pitchers and catcher were hard at it today while awaiting the arrival of the staff of infielders and outfielders. They are due to arrive March 6th.

PASO ROBLES, Cal., March 3.—The Pirates started this morning on their new program laid out by Manager McKechnie. There will be practice at ten in the morning and an afternoon session each day from now on, weather permitting.

SAN ANTONIO, Texas, March 3.—Reports that Ira Flagstead, outfielder and Bill Piercy, pitcher, of the Boston Red Sox, are holdouts were denied upon the arrival of President Bobby Quinn here. Quinn declared the two veterans will be on hand soon.

CLEARWATER, Fla., March 3—The Brooklyn Dodgers got down to stern business today when two drills were instituted at the local training camp. All of the twenty-four players in camp were on hand for the morning drill.

NEW ORLEANS, March 3.—Minus Babe Ruth, who is convalescing at Hot Springs from the effects of the "flu" and Bob Meusel, who was slightly injured in the auto accident that resulted in Toney Boeckel's death, the New York Yankees prepared to take part in the opening practice of the 1924 campaign today.

SARASOTA, Fla., March 3.—John McGraw, taking his first look at conditions, gave his approval today of Sarasota as a training site for his champion giants, setting at rest various complaints lodged against the camp by early arrivals. At roll call this morning, Ross Young was the only player of importance who was missing. Young is a definite holdout.

WINTERHAVEN, Fla. March 3.—Thirty-six White Sox started spring training today under Johnny Evers, understudying manager Frank Chance. The daily grind is from 10 a. m. to 2 p. m.

AVALON CATALINA ISLAND, March 3.—Vic Keen's arm is improving and Pitcher may escape a visit to Bonsetter Spencer. Late arrivals got their first batting practice today.

EASTERN OHIO LEAGUE ACCEPTS PURE OIL TEAM

NEWARK, O., March 3.—The Eastern Ohio Baseball League held its schedule meeting here yesterday. The season opens on April twentieth. The league formally acepted the Pure Oil team as a member of the league to represent Newark.

FIGHTING CARD FOR THIS WEEK

March 3—Paul Berlenbach vs. Jack Stone, 12 rounds in Brooklyn.

March 3—Jack Britton vs. Jimmy Jones, 10 rounds in Canton, O.

March 3—Battling Siki vs. Homer Smith, 15 rounds in Havana, Cuba.

March 3—Jack Delaney vs. Johnny Klesch, 10 rounds in Bridgeport, Conn.

March 3—Vincent Pokorni vs. Dick Borg, 10 rounds in Pittsburgh.

March 4—Billy Shade vs. Ray Neuman, 12 rounds in Jersey City.

March 4—Dick Scanlon vs. Harry Brown, 12 rounds in Passaic, N. J.

March 5—Jimmy Delaney vs. "Racehorse" Roberts, 10 rounds in Portland, Ore.

March 6—Pancho Villa vs. Bud Taylor, 10 rounds in Milwaukee.

March 6—Pete Sarmiento vs. Ernie Goozeman, 10 rounds in Milwaukee.

March 6—Lou Bogash vs. Geo. West, 12 rounds in Bridgeport, Conn.

March 6—Tiger Fowler vs. Kid Hicks, 10 rounds in Youngstown, Ohio.

March 6—Carl Miller vs. Joe Mellow, 10 rounds in Toledo.

March 7—Louis Angel Firpo vs Ermino Spalla, 15 rounds in Buenos Aires.

March 7—Rocky Kansas vs. Archie Walker, 10 rounds in Boston.

March 7—Tommy Gibbons vs. Homer Smith, 10 rounds in New Orleans.

March 7—Frankie Ash vs. Kid Carson, 10 rounds in Syracuse.

March 7—Mike Burke vs. Joe Borrell, 12 rounds in Paterson, N. J.

March 7—Pete Zivic vs. Jimmy Mendo, 12 rounds in Paterson, N. J.

March 7—Billy DeFoe vs. Eddy Brady, 12 rounds in Paterson, N. J.

March 7—Mickey Kramer vs. Art Winch, 10 rounds in Joliet, Ill

March 8—Benny Valgar vs. Bud Christiano, 12 rounds in New York.

JUNIOR CHURCH LEAGUE DOPE UPSET

All Three Teams Picked to Win Were Defeated; But One Grammar School League Game

The Junior Church League was surely upset Saturday for all three of the teams picked to win were defeated but with the exception of the First Congregational-Catholic game. In the first accident, the Epworth League team made up of second string Methodists beat their seniors 9 to 8 in one of the best games of the year. First one team would be ahead and then another yet at the end, and that is where it counts, the Epworths had won by one point. The Methodists as a whole are better players yet they lacked the harmony and the fight that the winners had and thus hangs the story of many a defeat. Gilbert put up his usual good game at center while Heldrick did equally well at guard. Rawson and Schulke played fine games for the winners.

The second mishap which was probably greater than the first was the defeat of the Episcopal at the hands of the Second Congregational 16 to 14. This game was just as good as the first and had the spectators just as excited for a game is always good when a leading team gets bumped off. This is the first time the Episcopal bunch have been beaten this year so you can just imagine the fighting spirit that was showed by the losers. Humphrey for the losers scored the most points but still put up a good game at center while Gerber and Hengartner played best for the winners.

The third game was just a slight mishap for the Catholics now have a good team that will bear watching. In the first game between the two teams several weeks ago the First Congregational bunch won by a slight margin but Saturday they had all the revenge they wanted for the Catholics beat the First Congregational 21 to 8. Horan for the Catholics played a wonderful game and scored 12 of his team's points while Jenkins and Penfound played best for the losers.

In the Grammar school game the Hamilton team had no difficulty in beating the McKinley team 15 to 4. The losers need more confidence in themselves before they will become a winning team. Stankard and Warren did fine work for Hamilton while all the McKinley group worked their hardest.

The other Grammar schools games scheduled for the afternoon forfeited because of failure of teams to show up.

SPORT EVENTS TODAY

RACING: Meeting of Business Men's Racing Association, at New Orleans. Meeting of Cuba-American Jockey Club, at Havana. Meeting of Tijuana Jockey Club, at Tijuana.

CYCLING: First day of annual six-day race in Madison Square Garden.

TENNIS: Florida men's championship tournament opens at Palm Beach.

BOWLING: Annual tournament of American Bowling Congress, at Chicago. Midwest Railroad Bowling Assn. tournament opens at Cedar Rapids.

BILLIARDS: National amateur three-cushion championship opens at Chicago. New England amateur three-cushion championship opens at Boston.

GOLF: Twentieth annual spring tournament opens at Pinehurst, N. C. Palm Beach women's championship tournament opens at Palm Beach. Belleair women's championship tournament opens at Belleair, Fla.

BOXING: Battling Siki vs. Homer Smith, 15 rounds, at Havana. Paul Berlenbach vs. Jack Stone, 12 rounds, at Brooklyn.

NEW YORK, March 3.—Johnny Dundee and Pal Moran, were scheduled to post forfeits of $1,000 today to guarantee their appearance for their fifteen round bout March 14. In their first encounter Dundee won easily.

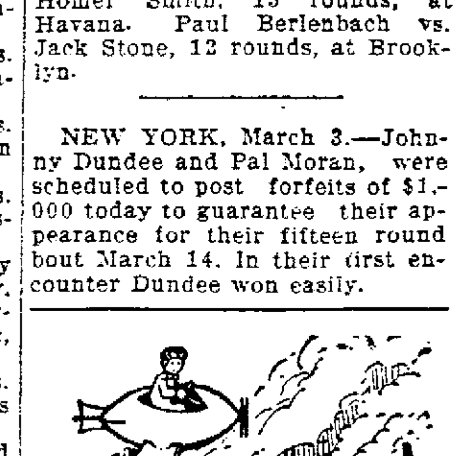

After the damage is done, there are two things you can do. Either bemoan your awful fate or collect from us the entire damage. Talk insurance with us. It'll pay you big.

HOWARD SOMERS
Fire–Casulty–Life
717 Elyria Savings & Trust Bldg.

NewspaperARCHIVE.com

A Saving on the Purchase and a Profit on The Sale---That's Classified Advertising

The Trading Mart of Lorain County--It's Easy to Sell, Buy or Rent Using This Page

BUSINESS PERSONALS

SERVICE FIRST
WRIGHT
DOES THE BEST
PRINTING
AND GIVES THE BEST
SERVICE
186 583 W. Broad

COMMERCIAL FURNITURE CO
PHONE 2653
at Broad Street Bridge
12 Years in Elyria
UPHOLSTERING, REPAIRING
CABINET WORK, REFINISHING

'S TRUNK AND LEATHER STORE
Save you money on all kinds traveling bags, suit cases, hand bags and purses.
37 BROAD STREET

CUT RATE
Have No Charge Accounts for cash but cut the price.

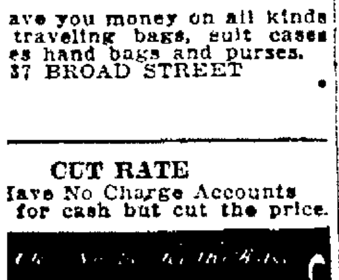

BUS. PHONE 2816
RES. PHONE 9523
Moore Bros- Concrete Block Company
CAST STONE BLOCKS
Plain and Granite Face
"Best Concrete Block Made"
B. & O. Railroad and Rush St.—Elyria, Ohio.

USED AUTO PARTS
FOR ALL MAKES CARS
ALL SIZES OF CORD & FABRIC TIRES
REASONABLE PRICES
ELYRIA AUTO PARTS CO.
111 West Bridge St.
PHONE 2294

ELECTRICAL SUPPLIES—WIRING FIXTURES & APPLIANCES

SUPERIOR SERVICE

RADIO SUPPLIES
HOUSE WIRING—MOTOR AND REPAIR WORK.
THE ELYRIA SUPERIOR ELECTRIC CO.
355 BROAD STREET

WELDING
We are equipped to handle any kind of welding.
PHONE 2956
JOHN HOBDAY
84 Broad Street

'S UPHOLSTERING CO.
UPHOLSTERING, REPAIRING
Covering of Furniture, Billiard and Pool Tables
AND BILLIARD SUPPLIES
114 Grace Court
ELYRIA, OHIO

MADAME J. REDMOND
Palmist and Astrologer
West Broad St., Elyria, O.
Telephone 7841
Consultation 1 to 4 p. m. Mornings and evenings by appointment. Sunday readings.

ELYRIA WINDOW GLASS CO.
Windshields Repaired—Mirrors Resilvered
Special White Enamel Mirrors, While They Last $1.00 EACH
Mill St. Phone 38281

PLANTING TIME IS NEAR
We have a good assortment of Fruit Trees, Shade Trees, Evergreens, Shrubs, Vines & Roses. Place your orders early.
OHIO NURSERY CO.
East River St.—Dial 3154

BUSINESS PERSONALS

WILLIAM YOUNG
Structural steel erector. Steel reinforcing. Metal lumber. Stock work. Let me give you estimate on your next job.
331 West Ninth Street—Phone 37824

TRUCKING AND HAULING
At any time and anywhere—Lowest Rates in Town—Phone 8854 or 9881*

LET US FIGURE ON YOUR NEXT JOB
Estimates Gladly Given. Without Any Obligation To You.
E. F. MONROE & SON
Contractors & Builders
Office 110 Bell Ave.
Phone 7594 Elyria, Ohio.

You Can Select Your New Suit, Top Coat or Raincoat of RICHMAN'S CLOTHES AT $22.50 IN ELYRIA—BROWN HOTEL EVERY FRIDAY & SATURDAY Until 9:00 P. M. Complete Spring Sample Line Showing—W. J. SCHULER

"EXPERTO CREDE"
"AUST'S MUSIC STUDIO"
335 Broad St. Phone 9760
(Next to DREAMLAND)
DISPENSERS OF THINGS MUSICALE
I love what I teach, not what I get
The Father of POETRY, is MUSIC
The Father of MUSIC, is RYTHM
The Father of RYTHM, Is LIFE
The Father of LIFE, THE GREAT CREATOR.
(Think it over) ....Bill

LOST, FOUND OR STOLEN

LOST—Bank book and check book. Return W. H. McAllister, 515 W. 3rd St. or N. Y. C. Baggage Rooms and receive reward.

LOST—3 keys in folder, finder please leave at Wilkins & Struck*

LOST—Pocket book on Feb. 20th. Finder please return to 332 Kenyon. Phone 8951. Reward.

LOST—On or near 7th St., ladies large fancy comb with blue sets. Phone 2071.

LOST—Boston bull dog. Reward. Phone 6741.

LOST—Brindle French bull dog. Phone 5271. 21 Chestnut St.

LOST—Small black collie. Reward. Call 36204.

LOST—Light shell glasses in Paradise Saturday evening. Reward. 29 Century Blk. Phone 2958.

FEMALE HELP

GIRL for general house work. Apply Elyria Flower Shop. Phone 2628.

WANTED—Telephone and booking clerk. Western Union Telegraph Co.

WANTED — Saleslady, experienced preferred. Call in person, no telephone calls. Castle Wall Paper Co.

WANTED—Frst class pastry cook at Little Joe's.

WANTED—Salesladies for several depts., experienced preferred. Apply Elyria Dry Goods Co.

WANTED—Competent white maid for general house work. No laundry, family 2 adults. References. 130 Columbus St. Phone 2035.

WANTED—Competent girl for general housework. Mrs. H. H. Benham. 139 Harvard Ave.

MALE HELP

SALESMAN—To sell specialty of merit to business men in City of Lorain. Experience unnecessary if you have ability to sell. If you want to make at least $17.50 per day write box 352 Elyria, O.

WANTED — Bushelman at once. Scanlon's.

WANTED—Office boy. Duplex Mfg. & Foundry Co.

WANTED
Handy man as mechanic, carpenter and lay-out man.
DUPLEX MFG. & FDY. CO.

MEN—All localities. Enter Railway service. Ticket office positions, $140-$200 month. Experience unnecessary. Ages 18-40. Railway Bureau, Box 211, Columbus, O.

WANTED
LICENSED FIREMAN FOR NIGHT WORK. APPLY Y. M. C. A.

CLERKS, railway mail, 18-35, $133 mo. Experience unnecessary. For free particulars, write R. Terry (former Civil Service examiner) 1182 Barrister Bldg., Washington, D. C.

WANTED—EITHER SEX

WANTED—Good magazine canvasser. Full or spare time. Good for $20 to $40 a week. Manager, 402 Century Bldg., Cleveland, O.

APARTMENTS FOR RENT

FOR RENT—Suite, Jackson Terrace Inq. suite 5. Phone 6442.

FOR RENT—Upper suite in Duplex flat, five rooms and bath, fine condition. Rent reasonable. Garage if desired. Phone 38824.

FOR RENT—Three room furnished apt. Very nice. 210 West Ave.

LIGHT HOUSEKEEPING ROOMS

FOR RENT—Light house keeping rooms. 405 Middle Ave. 5182.

FOR RENT—Two pleasant furnished rooms, porch and garage. 230 Harvard Ave. Call 3552 after 6:00 o'clock.

FOR RENT—3 furnished rooms. 370 Columbus. Phone 6073.

REAL ESTATE FOR RENT

FOR RENT—5 room duplex, south end, lower suite, garage and garden.
CARL H. SMITH
303 Lorain Co. Bank Bldg.

FOR RENT—7 room house on Kipling. 116 or phone 39962.

FOR RENT—New house on Homer St., $40. E. J. Blaser. 3483.

ROOMS FOR RENT

FOR RENT—4 rooms. 714 West River.

FOR RENT—Furnished room. 216 4th St.

FOR RENT—2 sleeping rooms. 829 West Broad St. 35912.

FOR RENT—Furnished room with kitchenett. Inquire 124 Chestnut St.

FOR RENT—4 unfurnished rooms. 302 West Ave.

BOARD AND ROOM

FOR RENT—Furnished sleeping room; also meals. Inquire 124 Chestnut St.

STORE ROOMS FOR RENT

STORE ROOMS FOR RENT
Automobile sales-room or retail store rooms, will be erected on West Avenue near Broad Street to suit tenants.
T. L. MOISE
203 Ely Block Phone 2130

WANTED TO RENT

WANTED—To rent by April 1st, modern 6 room house, near or outside of city limits on car line. Phone 35194.

WANTED—To rent desirable 5 or 6 room house, March 15th or April 1st. Three adults in family, excellent references. Suburban property considered. Call 35194.

REAL ESTATE FOR SALE

EASTERN HEIGHTS
6 rooms, furnace, bath, elect., large lot, double garage, possession at once. $5200. Down payment $800, balance monthly like rent.
R. A. OSBORNE
20 Century Bldg.

List your property with us. We will give you honest and efficient service. We do not ask you to sign anything until you get a downpayment.
R. G. BAUS CO.
214 Elyria Blk. Elyria, O.

MIDDLE AVENUE
Large modern home, close in, good lot, fruit and flowers, garage, cheap, people leaving town.
R. A. OSBORNE
20 Century Bldg.

"E. HTS. HOMES"
6 rooms & bath, strictly modern semi-bungalow, fire-place, com. gas & coal furnace, oak floors, good lot. A snap buy, act quick. $6700. Oxford ave.
New 6 rooms & bath, sun room, oak floors down, blt.-in book cases, fire-place, double garage, good lot, a beautiful home. Open for inspection. $7800.
A dandy 6 rooms and bath, oak floors down, gas, elect., furnace, large lot, 40x165. A real buy for home or investment. $5000.
Leaving town, want to sell 6 rooms & bath, off Clark St., good location, gas, elect., furnace, newly papered, painted outside, also garage, good lot, step fast on this bargain.
See Mr. Johnson—Phone 2455
GILBERT REALTY CO.
No. 23 Redington Bldg.

REAL ESTATE BARGAIN
For sale, residence, 316 West Fourth St. Would make good Duplex house. Can be seen any time. B. M. O'Donnell.

EASTERN HEIGHTS
6 room house, furnace, bath, elec., oak floors upstairs and down. A real home. $5600.
R. A. OSBORNE
20 Century Bldg.

FOR SALE—Eastern Heights, 6 R. modern, with large lot and garage. Price $6250.
FOR SALE—East side 6 R. modern, good location, large lot. Price $4,500. Small payment down and balance like rent.
FOR SALE—South side, 6 R. modern, hard wood, garage, large lot. Price $5500.
PAT CROW REALTY CO.
31 Turner Block
Phone 2658 Open Evenings*

FOR SALE—$6500, 8 room and bath hardwood floors and finish, 4 lge. bed rooms, large attic, fine basement and furnace, fruit cellar, extra toilet in basement, good sized lot and shrubbery. Located on Lodi St. close to Furnace St. Box 548 Chron-Tele.

EAST SIDE—CLOSE IN
$5300, new 5 room modern home, good sized lot, $700 down, balance $40 month.
R. A. OSBORNE
Century Bldg.

Eastern Heights—Near Park Ave., new 6 rooms & bath, modern in every detail, double garage, $9,000. Compare it with others at $1000 more.
East Side—6 & bath, all conv., dbl. garage, $5250. Terms may be had. Now vacant.
7 & bath, close, all conv., newly decorated & refinished. $6600.
6 & bath, all conv., in nice condition. $4350.
South Side—6 & bath, new fur., grate, all conv., garage, attractive house. $5500.
5 & bath, all conv., large lot, only $4150.
10 & bath, close in, all conv., oak finish, choice neighborhood, a real bargain at $7000.
Middle Ave.—Choice 10 room modern home in fine condition, nice size rooms, could be readily made a two-family. It's a bargain at $9000.
West Ave.—Near Sixth, 9 nice rms., oak floors, grate, all conv., double garage, $10,000.
Suburban—Attractive home of 8 & bath, all conveniences, about 1-2 acre lot. $6500.
East Side—Bungalow of 6 & bath. Only $2700.
G. R. ALLEN & SON
L. C. Bank Bldg.

FOR SALE—Eastern Heights, 6 rm. and bath, hardwood down, modern, lot 50x150 with garage, some fruit. Price $6500.
5 room and bath, east side, new, hardwood down, modern. Price $5000.
South side, nice home, modern, this is a good buy. Price $7250.
East side, 6 room and bath, hardwood down, good basement, garage. Price $5350.
West side, 5 room and bath, gas, elect., cem. basement. Price $3500.
MARSH REALTY CO.
24 Century Bldg.

E. Hts., 6 rooms modern, hdwood floors., garage, $5000. Terms.
Clark St., 6 rooms, modern, hd. wood fin., $4700.
East River, 5 rooms, modern, garage. Cash.
Others too numerous to mention in all parts of the city. If you are looking for a home or investment see us. We will save you money.
R. G. BAUS CO.
The Old Reliable
214 Elyria Blk. Phone 2967

FOR SALE
E Broad, 6 & B. mod., $4800, terms
E. Hts., 6 & B, mod., $5800, 1-3 cash.
E. H. Blvd., beautiful mod. home $11,000.
South side, 7 & B, mod., $5200.
South side, 7 & B, mod., close in. $7000.
West side, all prices, $1000 & up.
C. E. HIGGINS
Call 2729 Over Foster-Fitch Store

E. Hgts. Blvd., 6 rms., colonial brick fire-place, clothes chute, double oak flrs. You will have to see it to appreciate it. $7500. Terms.
Middle Ave., fine big square house with 10 rms., oak flrs., 3 fire-places. This is a wonderful investment. $2000 under value. People leaving.
W. side, 5 rm. & bath, elect., cement cellar, gar., 49x150 lot. It's a buy $3800. $1000 down.
Just off Lake Ave., 6 rms., 2 acres of land, barn, gar., equipped for chickens, variety of fruit. A bar $3000. Terms.
W. side cottage, 3 rms., cement cellar, 50x150 lot. Why pay rent $2100. $300 down.
NEWTON PICKLESIMER & CO.
Phone 2864 33 Century Blk. Res. 9574

THIS WEEK'S BEST BUYS
Close in, very fine home, 6 R. & B., modern, gar. paved street. $5500.
6 R. & B., mod., princeton, just off Park, large lot, built in china closet, gar. $7000. Terms.
10 R. & B., mod., beautiful Middle Ave., home, worth $12,500, will sell, if sold at once for $8000. This is positively the best buy on the South side.
6 R. & B. new, west side, just off Lake, modern, hardwood up & down. $5800, on very easy terms.
6 R. & B., cozy bungalow, modern, large lot, gar. $4500. Terms.
BILLINGS & CARPENTER
Cor. Middle & Broad
Phone 2808 Open venings

HERE IT IS
$7800, east side, 6 room home, furnace, bath, elect., slate roof, cemented cellar. The house is newly papered and in fine condition. Good terms to reliable party.
R. A. OSBORNE
20 Century Bldg.

FOR SALE—Eastern Heights
6 rooms, modern, double garage, lot 50x136. Priced at $6250.
6 rooms, bath, fur., elect., oak flrs., garage, newly painted, close to Broad St. Worth the money. $6200.
7 rooms, modern, oak flrs., large lot. $5500.
Just off Broad St., 7 rooms, modern, newly painted and decorated throughout. $4000. $500 down payment, bal. like rent.
Off East River, close to 4th St., 6 room, bath, fur., elect., newly painted, slate roof, good sized lot. $5500. Easy terms.
South Side
4th St., close to Middle Ave., 6 rooms, bath, fur., elect., fair lot. $4500. $500 down payment, bal. to suit buyer.
On Middle, this side of 10th St., 7 rooms, modern, newly painted and papered, double garage, extra large lot, rent for $50 per mo. $6000. 1-3 cash.
West Side
Close to Lake Ave., on paved St., 8 rooms, modern, garage, extra large lot. $4250. Reasonable terms.
6 rooms, fur., bath, elect., slate roof, just off Lake Ave., between car lines. $4500. Terms.
Off Lake Ave., 10 rooms, all modern, with eastern chicken house, extra large lot. Priced at $4500. Terms.
SCOVILLE & RASOR
503 Lorain County Bank Bldg.
Phone 3177

WANTED TO BUY

WANTED—To buy from someone who really wants to sell. 6 room house on east or south side. Box 342 Chron.-Tele.

BABY CHICKS—POULTRY

FOR SALE—S. C. White Leghorn cockerels, good laying strain, $1.50 each. C. F. Nichols, Adelbert Ave. Stop 5, Green Line. 39812.

FOR SALE—Choice Barred Rock & R. I. cockerels, $5 each. F. R. Eckler. Phone 35972.

HALLWORTHY TRAP-NESTED S. C. WHITE LEGHORNS
We are now booking orders for Baby Chicks and would suggest that you place your order early to procure your chicks at the desired time. Our pullets are laying 60% in a "Jamesway" ventilated poultry house; we feed Conkey's Buttermilk laying mash, better order some for yours. We carry a complete line of Jamesway Poultry House Equipment, the practical kind.
Visitors are always welcome at "Hallworthy."
The home of "Hall's Husky Hustlers."
HALLWORTHY POULTRY FARM
Stop 80 Oberlin Rd., Elyria, O.
Phone 30163 (We Deliver)

FOR SALE—Three S. C. W. Leghorn cockerels (Barron strain), 2 Buff Orpington cockerels. P. G. Miller. Phone 30543.

PETER G. MILLER
BREEDER OF BARRON STRAIN S. C. W. LEGHORNS AND BUFF ORPINGTONS
Hatching eggs, baby chicks, from Barron Strain S. C. W. Leghorns. Cockerels in my breding pens are from high producing, imported birds. Also Buff Orpingtons.
Elyria, Ohio—R. D. No. 4
PHONE 30543

50,000 CHICKS FOR 1924
—14 Breeds—
Quality in chicks is a great deal like a grain crop. The bigger the crop, the better the quality.
A similarity exists in incubation. A good hatch is and always has been a sure indication of quality in the chicks.
Our specialty is turning out big hatches. 65 to 85% has been the rule and not the exception with our custom hatching last season.
Names of customers are on file for references.
LOUIS AURENSAN, Prop.
RIDGEVILLE HATCHERY
Station Road Ridgeville—Ph. 40254
Chick Feeds and Brooders.

BABY CHICKS THAT LIVE POULTRY THAT PAYS
Our Motto. Place your order at once for chicks of excellent quality hatched from heavy laying stock. Catalogue free. Baker's Ancona Farm, Elyria, O. Stop 7, Lake Ave. Phone 30323.
Full Line of Newtown Brooders
The World's Best

BEAL BROS'. HATCHERY
Place Your Orders Early for Baby Chicks and Poultry Supplies.
Phone 30491—Telegraph Rd.

R. I. REDS—BOTH COMBS
Last year I was unable to supply the demand for my chicks.
Order now and avoid disappointment.
Only 2000 chicks for sale. All hatched from my bred-to-lay-strain
Mating list giving description of stock and prices free.
A few R. C. cockerels left at $5.00 each.
H. G. STACEY
N. Ridgeville, O. Phone 40201

FARMS FOR RENT

FOR RENT—Dairy farm, 53 acres. Address box 338 care Chronicle-Telegram.

FOR RENT—Farm, 108 A., Oberlin Rd., stop 86. Inquire H. E. Rawley.

FOR RENT—70 acres, near Berea, on car line and paved road, very fertile soil, wonderful daylight bank barn for 30 head, 2 silos, running water, pumping outfit, elect. lights in all bldgs., milking machine, ensilage conveyor, 6 rm. house, dbl. garage, creamery, $600 per year. Inq. 310 [illegible] Bldg., Cleveland, O. Main 9150.

FOR RENT—Dairy farm, LaGrange township. Call 312 1-2 West Ave. Phone 5731.

FOR RENT—116 acres, known as the Wm. Fowls farm located two miles south of LaGrange and 1 mile west of LaGrange and 1-2 mile from cinder road. Inquire at 1107 Middle Ave., Elyria or phone 41181, Elyria, O.

FARMS FOR SALE

FOR SALE—2 good Michigan farms, 40 and 80 acres, excellent buildings. Write owner, Bert Lewis, Saranac, Ionia Co., Mich.

LOTS FOR SALE

FOR SALE—$400 buys an improved lot on Foster Ave. Phone 8084.

FOR SALE—Lot, Eastern Heights, cheap if sold at once. Address box 346 Chron.-Tele.

FOR SALE—Lot touching Park Place and East River, suitable for business place, apartment or two houses. Inquire 500 East River or Phone 3172.

FOR SALE—3 vacant lots on Bell Ave., between Lake Ave. and B. & O. tracks, sewer, gas and water pipes laid in lots to the building line about 26 feet from street property line. Good soil.
FOR SALE—3 lots on Bond street, 50x120, sewer, gas, water, and electric lines in front of property.
FOR SALE—Fine lot on Dewey Ave., paved st., pavement paid for, sewer, gas, and water connection in front of the property.
FOR SALE—One large lot, East Bridge St., front 86' on East Bridge street, good 7 room house on premises, depth of lot 400 ft.
THE ELYRIA REALTY CO.
210 Masonic Temple
Phone 2260 J. C. SMITH, Mgr.

MISCELLANEOUS WANTS

WANTED—To care for children, daytime and evenings. 217 Broad street.

WANTED — Dressmaking, priced right. Phone 6843. 500 East Ave.*

WANTED — Interior and exterior painting, wall paper cleaning, woodwork washing. Chas. Brendell. 6541. Prices right.

WANTED—General repair work by experienced carpenter. Esitmates furnished. Phone 9181.

FIRESTONE & CLINE
General Construction
Mason Work, Garages, Houses, Any Kind of Construction
PRICES REASONALBE
Let Us Bid On Your Next Job
394 COLUMBUS ST.

MISCELLANEOUS FOR SALE

FOR SALE—Lots, all improvements, 3 cows, Barred Rock fowls or eggs. S. E. Wurst. Phone 35073.

FOR SALE—Manure and cinders. Phone 6273. We deliver.

FOR SALE—Guaranteed medicated stock salt at Hoffman Market. $3.50 per 100 lbs.

FOR SALE—50 barrel wood tank. Telephone 30964.

ROTAREX Washers, Apex Cleaners. Liberal allowance on old machines. F. E. Decker. Phone 8343.*

FOR SALE—Ivory reed baby buggy in good condition. Call 38792.

FOR SALE—Furniture, dining room set and bed room set. 304 West 12th St. Phone 38024.

FOR SALE—Thayer baby carriage, excellent condition. 340 Princeton Ave.

FOR SALE—Flat top walnut desk, bargain for factory. Imperial Furniture Co.

FOR SALE—Young team of horses, weight 2800. R. O. Biggs, Penfield, O.

FOR SALE—6 solid oak dining rm. chairs. Phone 38254.

FOR SALE—Fresh Jersey Cow. 235 West River.

FOR SALE—Ivory Whitney stroller like new. Phone 3180.

FOR SALE—Dayton fan scales and show case. Phone 39802.

FOR SALE—Player piano, 57 rolls. Cheap. 223 W. River St.

FOR SALE—One soda fountain, 2-2 meat block, 24 lb. computing scale, 12 ft. counter, 6 ft. candy case, small case, 9x6x3 ice box and number other articles. 1607 Middle Ave., Elyria.

FOR SALE—Second hand piano, Remington typewriter. Reed baby buggy. Phone 6411.

FOR SALE—Household furniture. 596 Broad. Phone 38402.

GARAGES FOR RENT

FOR RENT—Garage. L. G. Andrus. 321 West Ave.

FOR RENT—Garage. 510 Woodland Ave. Phone 37213.

FOR RENT—Garage. Harvard. 5071*

AUTO & ACCESSORIES

FORDS FOR SALE—CHEAP
1—1923 Express body, only run 1 month, $275.
Phone 2686
S. J. GEORGE, TAYLOR & CO.
561 Lorain County Bank

USED CARS
OUR USED CAR SALE WILL CONTINUE FOR BALANCE OF WEEK—WE STILL HAVE SOME GOOD BARGAINS LEFT.
PRICES FROM $25.00 TO $575.00
TERMS TO SUIT
THE SIMPSON MOTOR CO.
Phone 2822 Open Eve.

FOR SALE—Dodge touring, 1923 model. Phone 30722.

FOR SALE—1921 Studebaker, new tires, new paint, excellent condition. Terms or trade. Bennett. 6521.

MY HUSBAND'S LOVE

Adele Garrison's New Phase of

Revelations of a Wife

Copyright, 1924, by Newspaper Feature Service, Inc.

Lillian Devised the Plans for the Journey.

"YOU have been misinformed," I said with emphasis, as the man whom I suspected of being a detective finished his clumsy, faltering speech concerning [illegible] dren visiting us. "We have children here, it is true, six of them—my own, my friend's little girl, and the four children of my husband's sister who was killed in an automobile accident a few days ago. But they are going to stay right with us, and we shall have no possible need of a baggage wagon."

I told the fluttering remnants of my Puritan conscience that I had spoken only the literal truth, although the statement was meant to mislead the man opposite to me. He opened his rather small eyes and looked at me fixedly as I talked, and then lowered them with a submissive air.

The Visitor Departs.

"I'm sorry to have troubled you," he said. "No offense meant, Ma'am, I'm sure."

"And none taken," I assured him with an air of heartiness. "I am very glad to know that Mr. Jones has a partner, and I shall send for you when we have anything in your line. Just let me have your card."

"The printer disappointed me," he explained glibly—evidently this point was one he had thought out beforehand—"so I haven't anything but a blank card. I'll put our telephone number on that, and then you can call us up any time you want to."

"Thank you," I said cordially as he brought out a pencil and wrote laboriously upon a card. He handed it to me with an awkard attempt at a bow when he had finished, and with a look around the kitchen as keen and appraising as his conversation had been clumsy, he got himself out of the door, and I saw him pass the window on his way to the road.

With a sudden thought, I beckoned to Jim.

"Go out and see what sort of conveyance brought him down here," I said. "If he were telling the truth, 'Smiling Jim Jones' and his rig ought to be outside."

"I already found out," Jim replied. "It was one of the village taxis."

With this final link in the chain o. suspicion against the flat-footed man, I hurried upstairs to Lillian's room, and rapped softly yet imperatively.

"It's unpardonable to disturb you," I said as she opened the door, "but the man whom we saw at the station was just here, and——"

"I wondered how long it would take him to mosey down here," she returned, drawing a chair forward for me. "Sit down and tell me about it."

I gave her every detail, while with chin cupped in her hands and her elbows on her knees she listened attentively. She kept the posture for several minutes after I finished, and then sprang to her feet with decision.

"You have the right dope on him," she said. "He may not be strong on the brain cells, but he'll hang on to your trail like a bloodhound, so it's up to us to draw a red herring across it."

The Ostentatious Departure.

She stopped for a second, then looked up at me whimsically.

"Drat your relatives," she said. "There are about fifteen-sixteen things I'd rather do than go to New York with Marion to-night."

I stared at her for a second before I grasped her plan.

"You clever old dear!" I exclaimed. "You mean to make him think——"

"Couldn't do that," she interrupted gibingly. "He isn't capable of it. But, seriously, I think if some other taxi than the one which brought him down here—get the name of the driver from Jim as soon as you can—has a call from here to take passengers to the Watermill station—our sleuth will find it out—the first thing he will do is to make the taxi rounds—and then he can be depended on to prick up his ears, haul up his galluses and beat it to the railroad where he will follow Marion and me and three other youngsters I'll borrow to a nice little hotel in New York. In the meantime—will your car stand a trip to New York?"

"Of course," I retorted with the indignation of any normal car owner.

"Curtains in good order?" she went on imperturbably.

"Perfect."

"How about the luggage carrier for the side?"

"It was all right yesterday."

"Then—let me see—Harriet and you on the front seat. Edwin and the four kids in the tonneau—you can manage it without much discomfort, if you stop all night at Riverhead, or, better still, one of the villages on the north side. Here's the idea, get your car out, right away—luckily you put gas, oil and water in this morning—and the minute it's dark, load up, and sneak out that wood road at the back of the pasture lot, and beat it across the country for the north shore. Then to-morrow early you can ease down to New York and the apartment, with the certainty that you've thrown our flat-footed sleuth off the track. How does it strike you?"

LEGAL NOTICES

LEGAL NOTICE
To whom it may concern:
I the undersigned do hereby state that on and after Feb. 25, 1924, will not be responsible for any debts contracted by my wife, Emma Webber.
(Signed)
ALBERT N. WEBBER,
314 East Broad St.,
2-25 3-3-10 Elyria, O.

LEGAL NOTICE
Cascade Park Refreshment Concession
Notice is hereby given that the refreshment concession for the season of 1924 in Cascade Park will be let to the highest bidder on March 10th, 1924. All bids must be in the hands of the Secretary of the Park Board by 12:00 o'clock noon, March 10th.
Bids should be sealed, and a sufficient bond may be required to cover the accepted bid for the concession. Refreshment regulations require that ice cream cones and all drinks shall retail at 5c each.
THE PARK COMMISSION,
714 Elyria Savings & Trust Bldg.
By AGNES BIRKLINE,
Secretary.
2-29 3-1-3-4-5-6-7-8.

SHERIFF'S SALE OF REAL ESTATE
Case No. 20765
Herbert A. Chapin, et al. Plaintiff.
vs. Dan Kuzoff, et al., Defendant
Court of Common Pleas, Lorain County, Ohio Case No. 20765
In pursuance of an certain Order of Sale issued from said Court to me directed in the above entitled action, I will expose to sale, at public auction, at the north door of the Court House in Elyria, Lorain County, Ohio, on Saturday the 22nd day of March, 1924, at 10 o'clock A. M. the following described real estate, situated in the County of Lorain and State of Ohio, and in the Township of Brownhelm to-wit:
Situated in the Township of Brownhelm, County of Lorain, and State of Ohio, and known as being a part and parcel of Original Township Lot Number Seventy-five (75) bounded and described as follows, to-wit: Commencing at a point in the center line of the Gifford Road, so called, which is also at the intersection of said center road line with the West line of said Lot; thence Easterly in a line parallel with the South line of said lot, which is also in the Southerly line of lands in said lot now or formerly owned by Martin M. Schroeder, a distance of 1125.82 feet to a point; thence Northerly in a line parallel with the West line of said Lot, a distance of 1615 feet to a point; thence Easterly in a line parallel with the South line of said lot, which is also in the Southerly line of said Schroeder's lands, a distance of 324.7 feet to the Southwest corner of lands in said Lot, now or formerly owned by H. R. and A. A. Hasenpflug; thence Easterly along the Southerly line of said Hasenpflug's lands to the Southeast corner thereof; thence Northerly along the East line of said Hasenpflug's land a distance of [illegible] feet to a point in the North line of said lot; thence Westerly in the North line of said lot a distance of 353 feet to the Northeast corner of lands in said lot, now or formerly owned by Jennie L. Gibson; thence Southerly in the West line of said Gibson [illegible] a distance of 2??.40 feet [illegible] thence Westerly in [illegible] parallel with the South line of said lot which is also in the North line of lands owned by said Jennie L. Gibson, to a point in the center line of said Gifford Road and the Northwest corner of said Gibson's lands; thence Southeasterly along the center line of said Gifford Road to a point in the South line of said lot; thence Westerly in the South line of said Lot to the Southwest corner of said Lot No. 75; thence Northerly along the West line of said lot to the place of beginning. Containing within said bounds 72.41 acres of land, more or less.
Also one other parcel of land situated in the Township of Henrietta, County of Lorain, and State of Ohio, and known as being a part of Original Township Lot 86, bounded and described as follows, to-wit: Commencing at the Northwest corner of said Lot No. 86, thence Easterly along the North line of said Lot to a point in the center line of the Gifford Road, so called; thence Southeasterly along the center line of said Road a distance of 317.4 feet to the Northeast corner of lands in said Lot, now or formerly owned by Thos. and S. F. Wilford; thence Westerly in a line parallel with the North line of said Lot which is also the Northerly line of said Wilford's land, to a point in the West line of said lot; thence Northerly in the West line of said Lot to the place of beginning. Containing 3 acres of land, more or less.
Said Premises Appraised at: First Parcel. $3625.00; Second Parcel, $1450.00.
Terms of Sale: Cash on date of sale. Said premises cannot be sold for less than two-thirds of appraisal.
F. A. UNDERHILL,
Sheriff of Lorain County, O.
GEORGE H. CHAMBERLAIN,
Attorney.
2-18-25 3-3-10-17.

DINNER STORIES

Down in the Carolina mountains a northern traveler came across a mountaineer who was having more than the usual difficulties in persuading his mule to proceed. Argu-

ments, cursing and beating were of the customary no avail.

"Stubborn?" inquired the man from the north.

The muleteer wiped his forehead. "Stubborn?" he ejaculated. "Say, mister, that cuss is so mean that when his hind legs are pushing his front ones are walking backwards."

Two Scots were staying in a London hotel for the first time in their lives. When they had been shown to their bedroom, one of the visitors discovered that there was no soap in his dish, so he rang the bell and a chambermaid quickly appeared.

"Ye micht bring up a wee bittie o' sape," requested the Scot. The girl looked at the guest in open-mouthed bewilderment, unable to understand a word he said.

"Dom it, lassie," thundered the irritated gentleman from the North "can ye no' understand plain Scotch?"

The maid gave a sigh of relief and departed, to return in a few moments with a bottle and two glasses.

The world's record for opening oysters is held by William Lowney, of Providence, R. I., who opened 100 in 3 minutes 3 3-4 seconds.

"THE OLD RELIABLE" AUCTIONEER
Col. Dan Eason
115 Kaiser Court
Phone 39734 Elyria, O.

$7.50 GO $10.00 SOLD
R. F. CLARK
AUCTIONEER
Telephone 804W
Oberlin, Ohio, R. F. D. No. 2

TODAY'S BEST STORY

WILLIAM YOUNG
Structural Iron Erector—331 West Ninth Street
Phone 37824

Some recent contracts just completed:

Eagles Lodge, Lorain, O., five story building; American Stove Co., Lorain, O., new addition; American Lace Co., Elyria, O., new addition; Colson Co., Elyria, O., new addition; Holy Cross Catholic Church, Elyria, O.; Ridgeville Centralized School Building, North Ridgeville, O.; Elyria Belting & Machinery Co., new addition; Seabold's Dairy, Elyria, O.

Fully equipped with derricks, poles, steam hoisting apparatus, and air compressors, rigging tools, etc. 15 years experience. Let me give you estimate on all of your iron work, steel reinforcing, metal lumber and bridge work.

SHORTHAND AND BUSINESS TRAINING
Course at Elyria Business College Pays.
It is the quickest, easiest and surest way for young people to earn salaries and to gain independence. DECISION COUNTS.
GET FREE INFORMATION TODAY
Phone 2461 or 7604 309 Broad Street.

POLLY AND HER PALS--BY CLIFF STERRETT

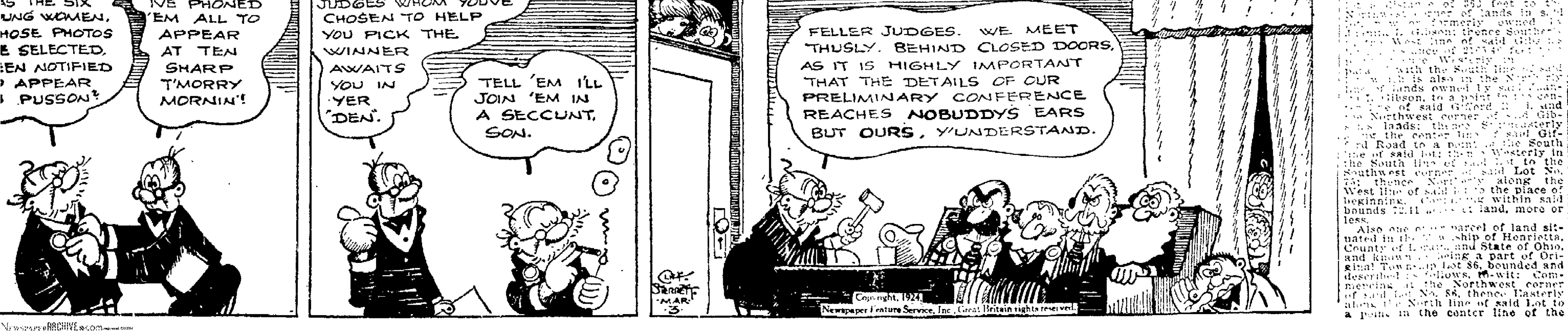

NewspaperARCHIVE.com